

EXHIBIT B UTILITY DESIGN SHEET

PROJECT

Utility Co. #	Conflict #
---------------	------------

Utility Owner: Colorado Springs Traffic Public Private

SECTION TO BE COMPLETED PRIOR TO NEGOTIATION MEETING

Existing Condition

- General Location _____
- Utility type: Electric Gas Communications Water Sanitary Cable TV Irr. Canal
 Other Fiber backbone for City Traffic and CDOT Fiber
- Location by: Utility plat maps; Field located and surveyed: Yes No; Pothole: Yes No
 If pothole, # _____ from: CDOT pothole or DBC pothole HCL used: _____
 Station: 1010+ to Station: Top of Monument Hill Dist. from HCL: 3'-25" Rt. RT.
- Utility size & type of materials: 4-1/2 Conduits
- Environmental Concerns: Mouse Area
- Encased: No Yes, if so size & material: _____
 This section completed by **DBC** Rep.: _____ Date: _____

SECTION TO BE COMPLETED AT NEGOTIATION MEETING

Proposed Resolution

- Recommendation: left alone modified removed relocated upgraded abandoned in place
 Conflict with: _____
- This utility may be modified/relocated to: _____
 Station: _____ to Station: _____ Dist. from HCL: _____ Rt./Lt. _____
- Utility in: CDOT ROW other public ROW Easement (attach copy) other _____
- Who will do the Utility Relocation Plan: Utility Company (UC) Design/Build Contractor (DBC)
- Who will do the construction: Utility Company (UC) Design/Build Contractor (DBC)
- UC to perform inspection? No Yes, if so conditions: _____
- Number of days required for prior notification by **DBC** for construction by UC: _____ days
- Number of days required by UC or DBC to complete Utility Relocation Plan: _____ days; Construction: _____ days.
- Any construction details unique to this location? No Yes, if yes describe: _____
- Utility can be disconnected for: _____ days/hours.
- Other proposed action: _____
- Contractor Drawings confirming conflict must be attached
 This section completed by: Utility Co. _____ Date: _____ **DBC** _____ Date: _____

I-25 EA CONCEPTUAL DESIGN

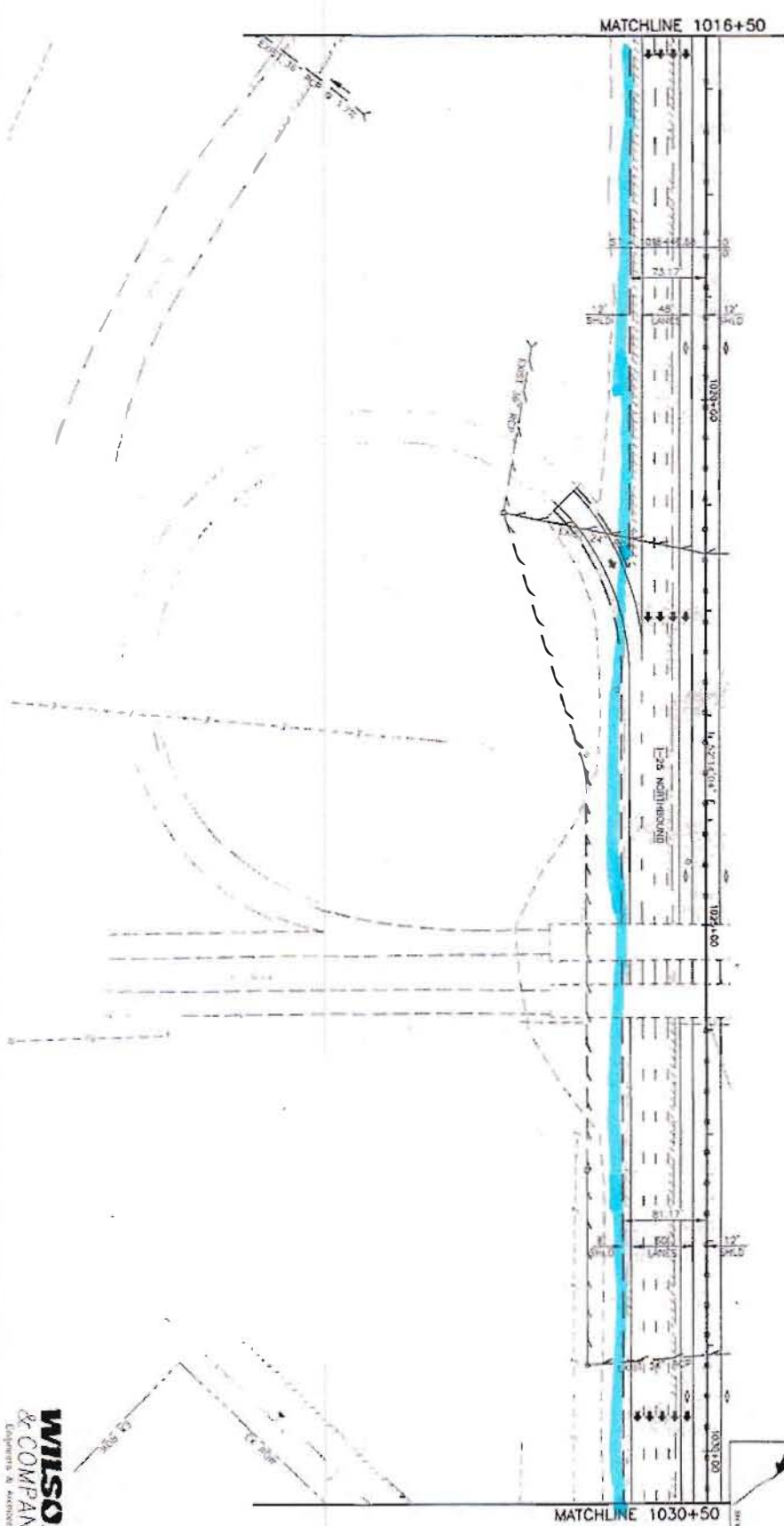
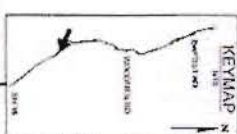

Computer File Information	
Creation Date:	11/7/01
Creation User:	WJ
Creation Date:	01/28/03
Creation User:	WJ
Project File Name:	E:\V\0110011\VC\01\SPRETS
Project File Path:	0252-516
Auto Ver. 2001:	Scale to Screen

Sheet Revisions	

Colorado Department of Transportation



1460 Quail Lake Loop - Suite A
 Colorado Springs, Colorado 80906
 Phone: (719) 634-5233 Fax: (719) 271-3388

Region 2

JTF

As Constructed	
No Revisions	
Revised	
Via	

I-25 Roadway Plan	
NB 1016+50 to 1030+50	

Project No./Code	
C 0252-516	
12210	

WILSON
 & COMPANY
 Engineers & Architects

Computer File Information		Sheet Revisions	
Creation Date	11/7/01	Sheet No.	01
Last Modification Date	07/29/03	Revision	02
Drawn By	WML	Revision	03
Checked By	WML	Revision	04
Project No.	158110001/1/000/SR175	Revision	05
Drawing File Name	1030-50-01.dwg	Revision	06
Plot No.	2000	Revision	07
Scale As Shown	plot layout	Revision	08

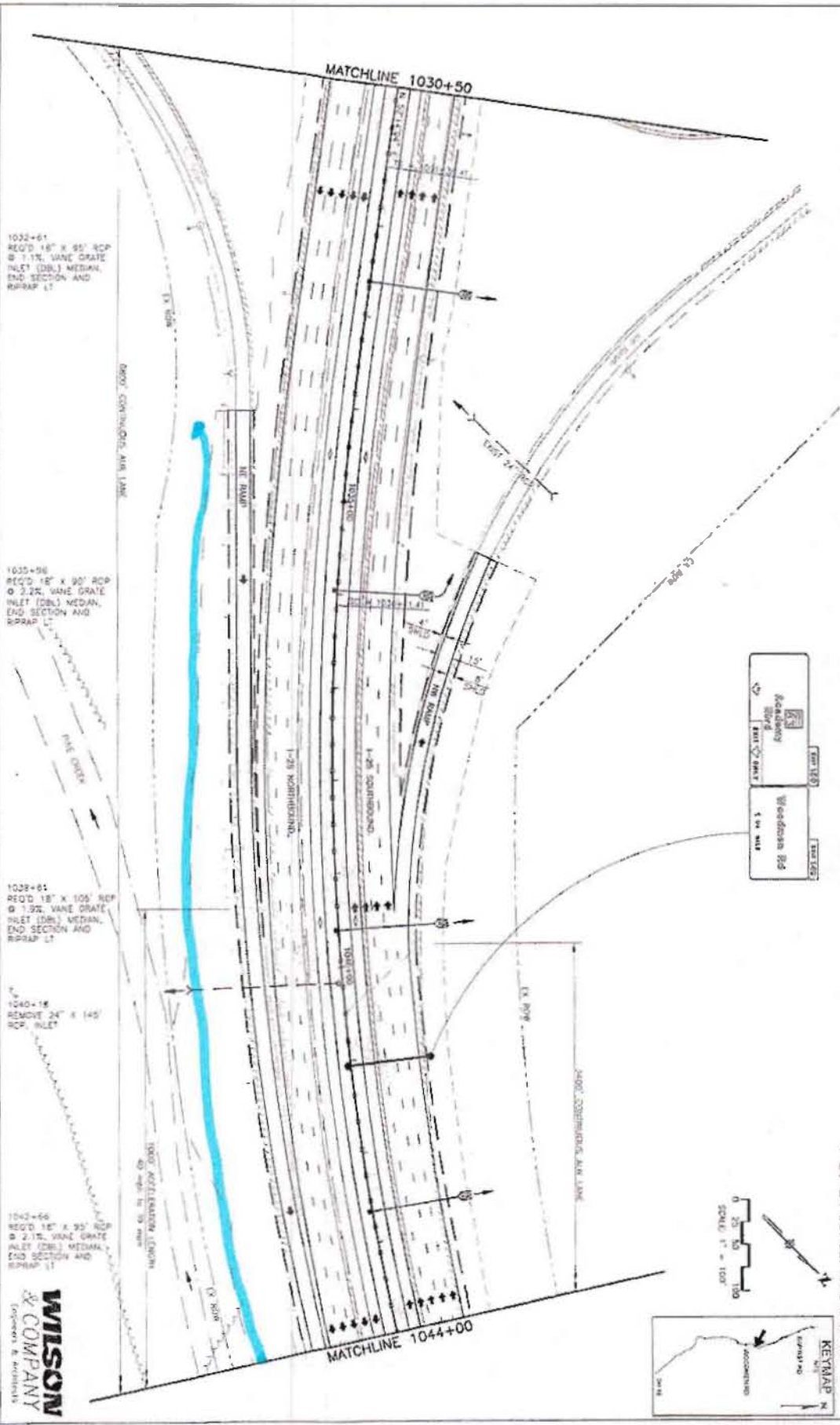

1-25 EA CONCEPTUAL DESIGN

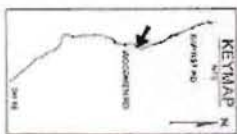

WILSON
 & COMPANY
 Engineers & Architects

Project No./Code
 C 0252-316
 122110

As Constructed
 1-25 Roadway Plan
 1030+50 to 1044+00

Colorado Department of Transportation
 1480 Quai Falls Loop - Suite A
 Colorado Springs, Colorado 80906
 Phone: (719) 534-1333 Fax: (719) 221-3204
 JTF

Region 2

CURVE DATA										
STATION	PC	PT	PI	TA	EA	EC	EA	EC	STATION	
29	2758.07	2992.47	224.21	02°18'37"	47.5	464.64'	83.35'	183.08'	0103.70'	1071.34'
										1466.02'
										2085.00'
										2174.00'

1-25 EA CONCEPTUAL DESIGN

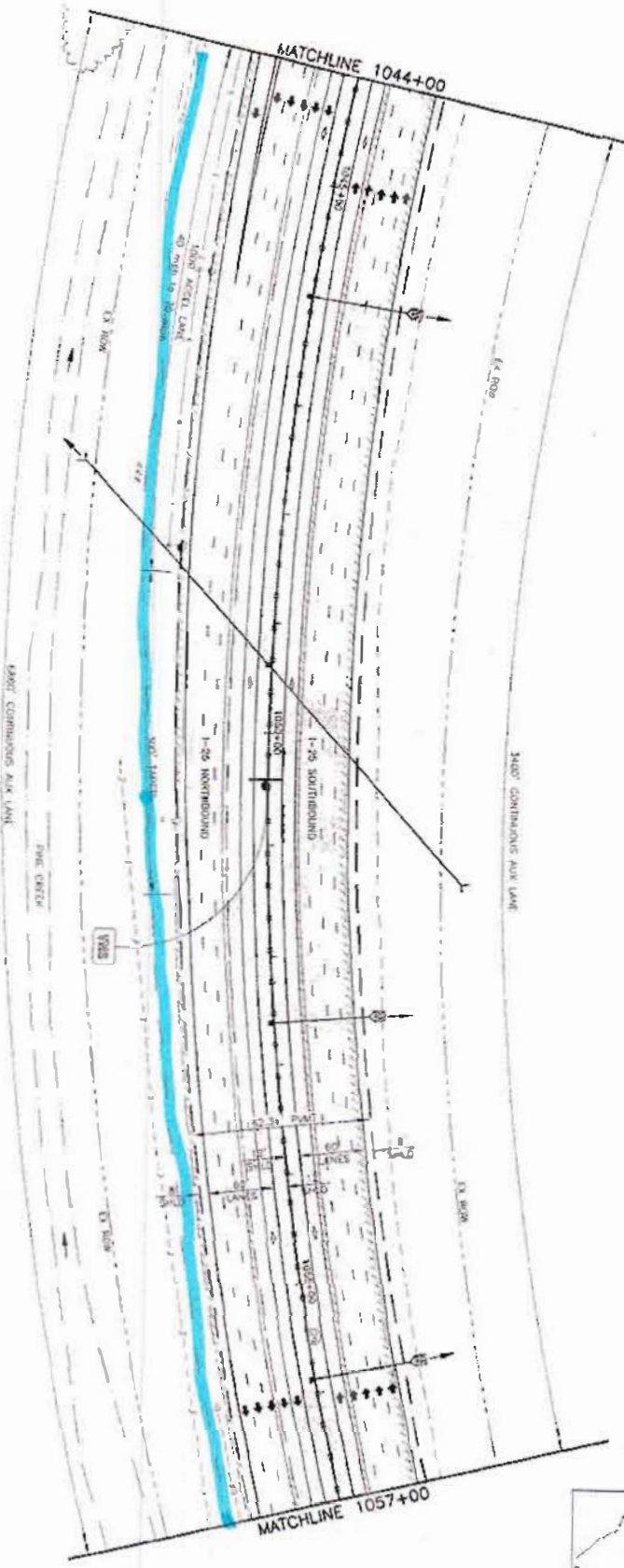
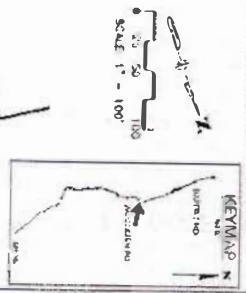

1046+02
REQ'D 18" X 90" RCP
W 2 2/3% VANE GRATE INLET
(DBL) MEDIAN, END
SECTION AND RR/RAP LT

1049+37
REMOVE 48" X 520" RCP,
2 MANHOLE
REQ'D 80" X 500" RCP @
1.5% VANE GRATE INLET
(DBL) MEDIAN, END SECTION
LT AND RT
50 AC CURB 50 C/S
150 C/S
1-25 NORTHBOUND
1-25 SOUTHBOUND

1050+63
REQ'D 18" X 90" RCP
W 2 2/3% VANE GRATE INLET
(DBL) MEDIAN, END
SECTION AND RR/RAP LT

1055+69
REQ'D 18" X 90" RCP
W 2 2/3% VANE GRATE INLET
(DBL) MEDIAN, END
SECTION AND RR/RAP LT

Computer File Information

Creation Date	11/7/01	Labels	WAF
Last Modification Date	07/29/03	Units	WAF
File Path	P:\ASST09\15\2003\ASSETS	Scale	1"=40'
Drawing File Name	1046-25.DWG	Units	English
Acad Ver.	2000	Scale & Sheet	1"=40'

Sheet Revisions

--	--	--	--	--	--	--	--	--	--

Colorado Department of Transportation

1400 Good Road Loop - Suite A
Colorado Springs, Colorado 80904
Phone: (719) 534-2021 Fax: (719) 227-5288
JFF

Region 2

As Constructed

No. Revisions	
Revised	

1-25 Roadway Plan

1044+00 to 1057+00

Designer	WAF
Checker	WAF
Sheet Status	Revised
Sheet Count	18 of 113

WILSON & COMPANY
Engineers & Architects

Project No./Code
C 0252-318
12210

I-25 EA CONCEPTUAL DESIGN

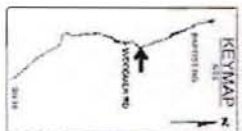
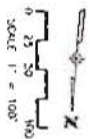

Computer File Information		Sheet Revisions		Colorado Department of Transportation		As Constructed		I-25 Roadway Plan		Project No./Code	
Creator Date	1/6/01	Issue	MS	<p>1400 Avad Lake Loop - Suite A Colorado Springs, CO 80906 Phone: (719) 634-3333 Fax: (719) 337-3388 JFF</p>	No. Endnote		Designer	MS	<p>WILSON & COMPANY Engineers & Architects</p>	C 0252-316	
Local Modification Date	01/26/01	Issue	MS		Revised		Checker	MS			
Full Path	F:\ASST\1001\1\LOCAL\106115	Issue	MS		Scale	87'	Sheet	113			
Drawing File Name	106115.dwg	Issue	MS		Sheet	87'	of	113			
Acad Ver	2000	Scale	As Shown		Scale	87'	of	113			

1059+11
 R/O 0' 18" x 90' RCP
 @ 2.1R. VANE GRATE
 INLET (DB) MEDIAN, END
 SECTION AND BRAP LT
 1060+17
 REMOVE
 34" x 12"
 LET
 1065+66
 R/O 0' 18" x 90' RCP
 @ 2.1R. VANE GRATE
 INLET (DB) MEDIAN, END
 SECTION AND BRAP LT

1065+66
 R/O 0' 18" x 90' RCP
 @ 2.1R. VANE GRATE
 INLET (DB) MEDIAN, END
 SECTION AND BRAP LT

WILSON & COMPANY
 Engineers & Architects

C:\PROJECTS\10-25 EA\10-25 EA.dwg, 10/25/01, 10:25:00 AM, 10/25/01

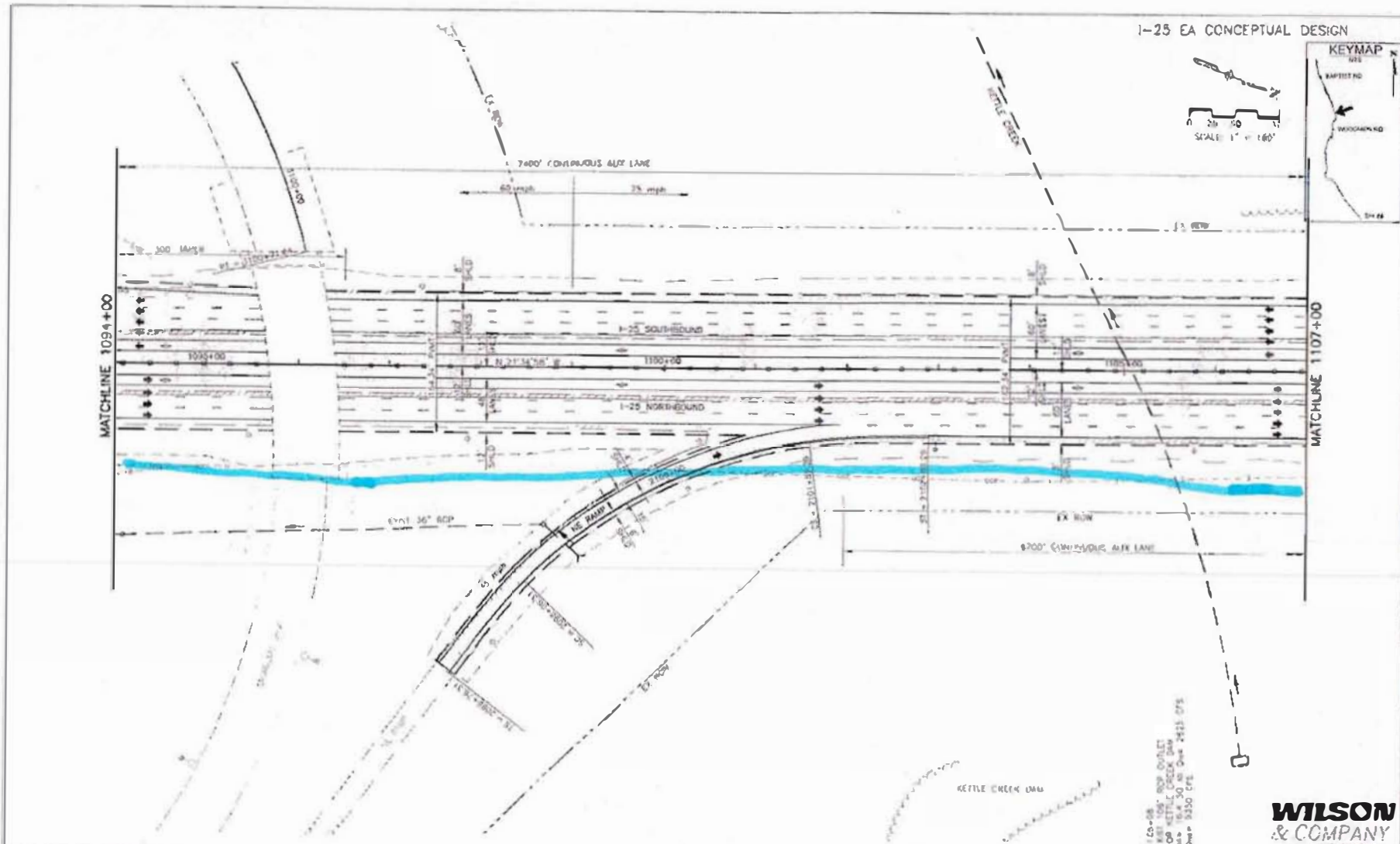

11-20-01
 2480' ROP OULET
 FOR KETTLE CREEK DAM
 TO BE 10' x 16' 50' AS SHOWN 2425' OFS
 DATE 11/20/01

WILSON & COMPANY
 Engineers & Architects

Computer File Information	
Custom Date:	11/4/01
Layer Standard Date:	01/28/03
File Path:	P:\WORKING\10-25\10-25.dwg
Drawing File Name:	10-25.dwg
Acad Ver:	2000

Sheet Revisions	

Colorado Department of Transportation



1480 Quail Lake Loop - Suite A
 Colorado Springs, Colorado 80906
 Phone (719) 634-2211 Fax (719) 277-3798

Region 2 JFT

As Constructed	
No. Revisions:	
Revised:	
Year:	

1-25 Roadway Plan 1094+00 to 1107+00	
Designer:	MMB
Checker:	WAG
Sheet Status:	ROADWAY

Project No./Code	
C 0252-316	
12210	
Sheet Number	21 of 115

I-25 EA CONCEPTUAL DESIGN

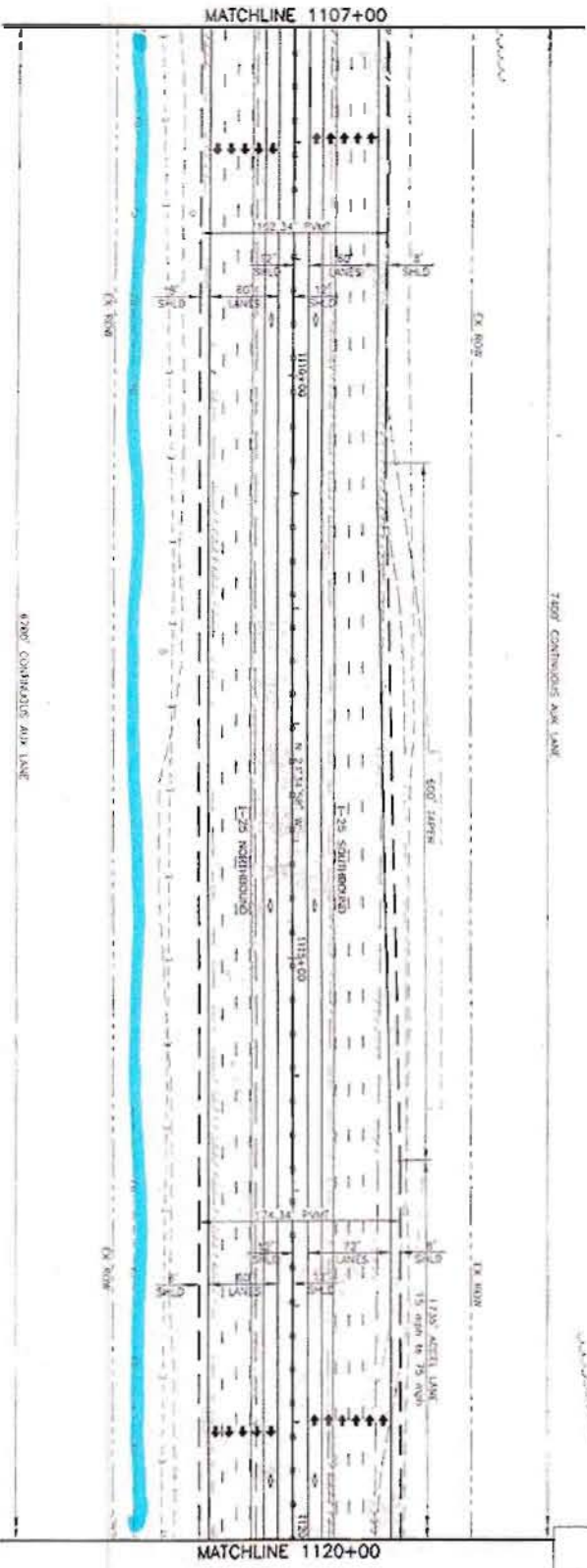
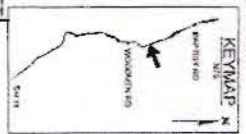
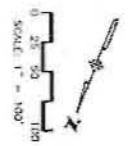

DATE: 08/14/03

Computer File Information

Customer	11/7/01	W&E	W&E
Last Modification Date	01/28/03	W&E	W&E
Full Path	P:\A\100111\1001\03\A11		
Drawing File Name	03A11-12.DWG		
Acad Ver	2000	Scale As Drawn	Units English

Sheet Revisions

Colorado Department of Transportation

Region 2

1440 Quail Lake Loop - Suite 4
 Colorado Springs, Colorado 80906
 Phone: (719) 524-4243 Fax: (719) 271-2296

JFF

As Constructed

By	
Reviewed	
Date	

I-25 Roadway Plan

1107+00 to 1120+00

Designer	W&E
Checked	
Scale	Sheet 12 of 113

Project No./Code

C 0252-316

12210

Sheet Number



I-25 EA CONCEPTUAL DESIGN

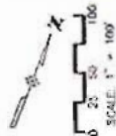

CURVE DATA					
CURVE NO.	Δ_c	R_c	L_c	T_c	SSD
50	0°12'41"	8130.00'	531.16'	305.36'	.341
					80
					2970

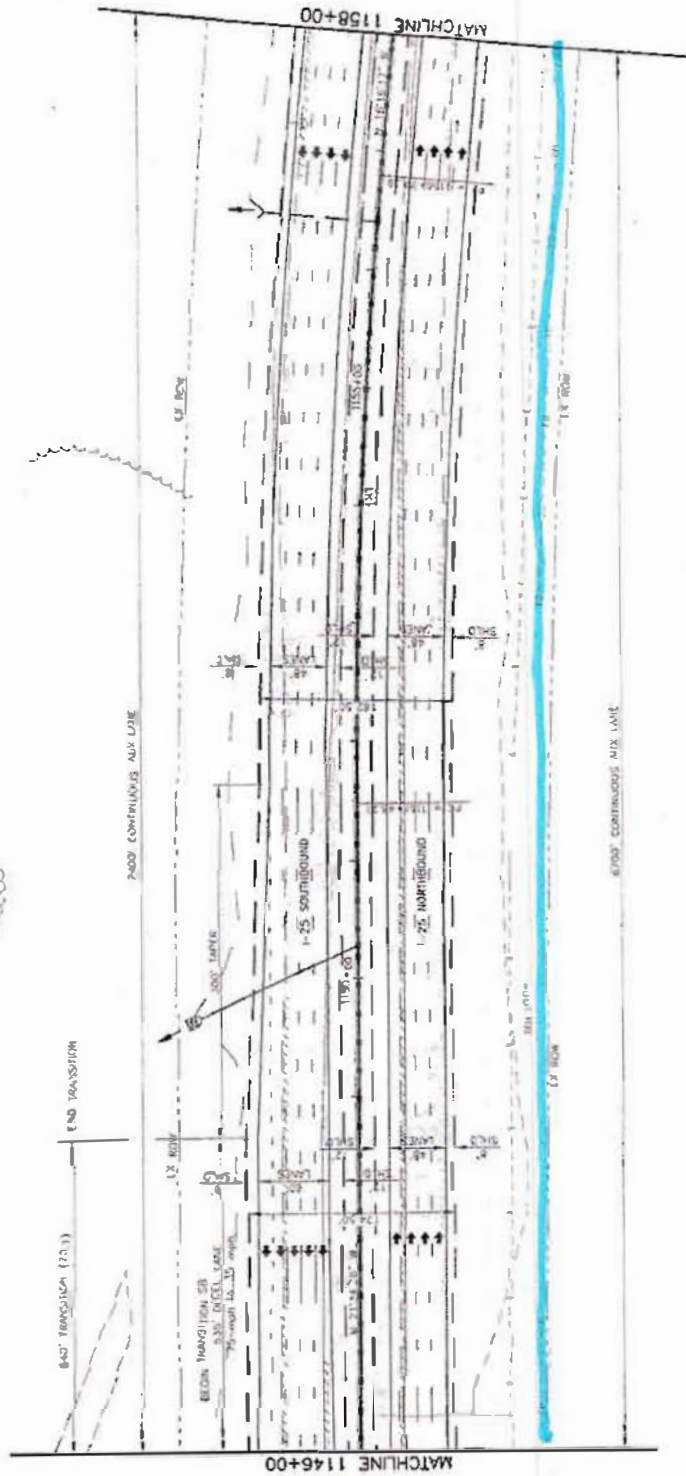

1:50=20
 DATE: 11/17/01
 DRAWN BY: J. J. JEFFERS
 CHECKED BY: J. J. JEFFERS

1:50=20
 DATE: 11/17/01
 DRAWN BY: J. J. JEFFERS
 CHECKED BY: J. J. JEFFERS

WILSON & COMPANY
 Engineers & Architects

Computer File Information		Sheet Revisions		As Constructed		Project No./Code	
Creation Date:	11/17/01	1		No. Revisions:		Project No./Code:	C 0252-316
Last Modification Date:	01/26/03	2		Revised:		Sheet Number:	12210
File Path:	P:\08\1029\3\ACAD\DWG\175	3		Added:		Sheet Title:	I-25 Roadway Plan 1146+00 to 1158+00
Drawing File Name:	009A-66-75-18E	4		Deleted:		Author:	Greg Silver, R00204
Auto Ver.:	2000	5		Scale:	AS SHOWN	Units:	Feet

CDOT
 Colorado Department of Transportation
 1480 Quaker Lane, Englewood, CO 80150
 Phone: (303) 439-2323 Fax: (303) 771-3798
 Region 2

I-25 EA CONCEPTUAL DESIGN

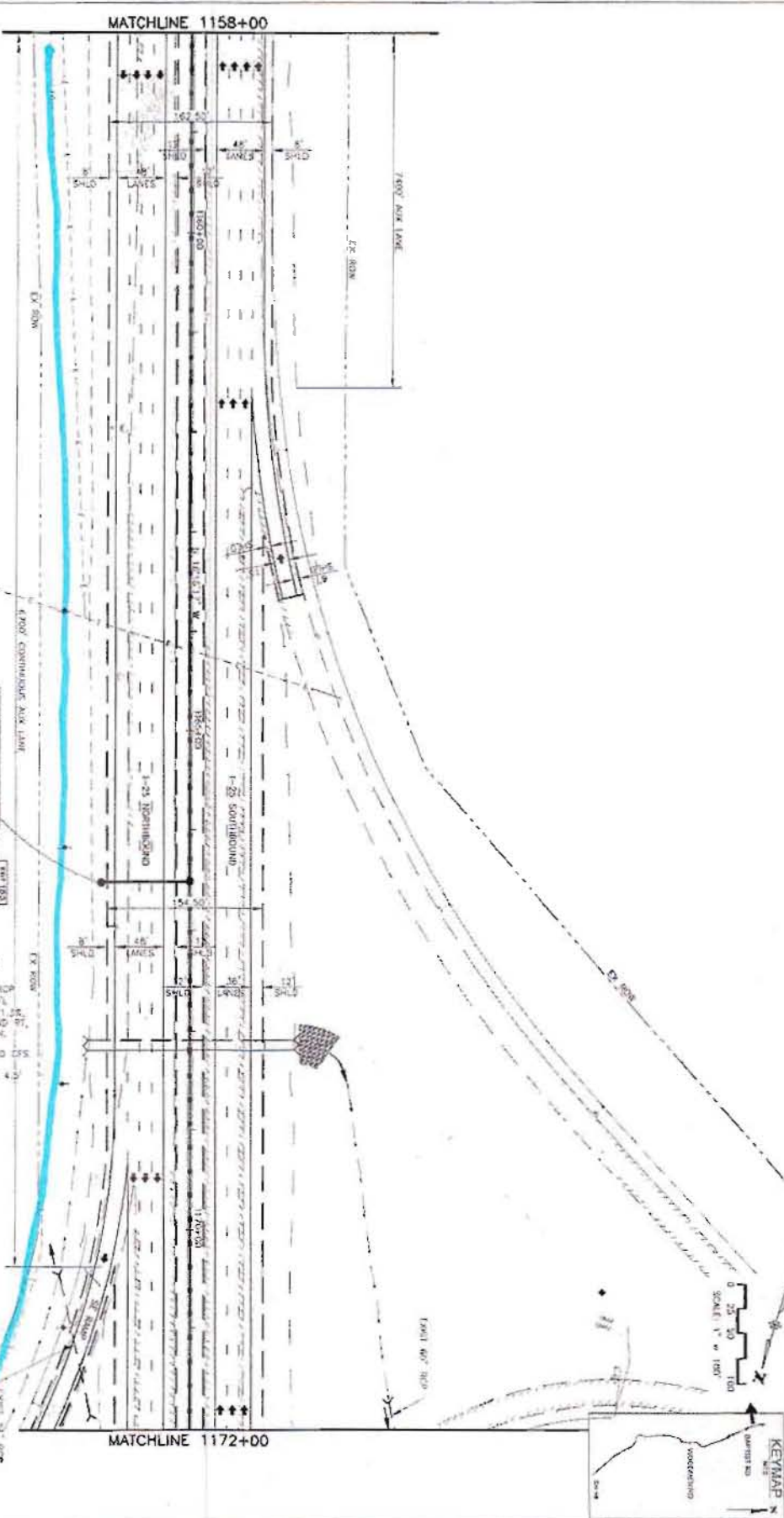
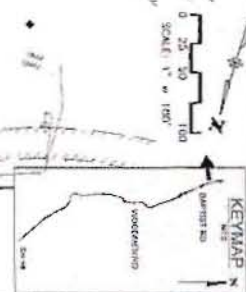

1158+19
 1158+24
 1158+29
 1158+34
 1158+39
 1158+44
 1158+49
 1158+54
 1158+59
 1159+04
 1159+09
 1159+14
 1159+19
 1159+24
 1159+29
 1159+34
 1159+39
 1159+44
 1159+49
 1159+54
 1159+59
 1160+04
 1160+09
 1160+14
 1160+19
 1160+24
 1160+29
 1160+34
 1160+39
 1160+44
 1160+49
 1160+54
 1160+59
 1161+04
 1161+09
 1161+14
 1161+19
 1161+24
 1161+29
 1161+34
 1161+39
 1161+44
 1161+49
 1161+54
 1161+59
 1162+04
 1162+09
 1162+14
 1162+19
 1162+24
 1162+29
 1162+34
 1162+39
 1162+44
 1162+49
 1162+54
 1162+59
 1163+04
 1163+09
 1163+14
 1163+19
 1163+24
 1163+29
 1163+34
 1163+39
 1163+44
 1163+49
 1163+54
 1163+59
 1164+04
 1164+09
 1164+14
 1164+19
 1164+24
 1164+29
 1164+34
 1164+39
 1164+44
 1164+49
 1164+54
 1164+59
 1165+04
 1165+09
 1165+14
 1165+19
 1165+24
 1165+29
 1165+34
 1165+39
 1165+44
 1165+49
 1165+54
 1165+59
 1166+04
 1166+09
 1166+14
 1166+19
 1166+24
 1166+29
 1166+34
 1166+39
 1166+44
 1166+49
 1166+54
 1166+59
 1167+04
 1167+09
 1167+14
 1167+19
 1167+24
 1167+29
 1167+34
 1167+39
 1167+44
 1167+49
 1167+54
 1167+59
 1168+04
 1168+09
 1168+14
 1168+19
 1168+24
 1168+29
 1168+34
 1168+39
 1168+44
 1168+49
 1168+54
 1168+59
 1169+04
 1169+09
 1169+14
 1169+19
 1169+24
 1169+29
 1169+34
 1169+39
 1169+44
 1169+49
 1169+54
 1169+59
 1170+04
 1170+09
 1170+14
 1170+19
 1170+24
 1170+29
 1170+34
 1170+39
 1170+44
 1170+49
 1170+54
 1170+59
 1171+04
 1171+09
 1171+14
 1171+19
 1171+24
 1171+29
 1171+34
 1171+39
 1171+44
 1171+49
 1171+54
 1171+59
 1172+04
 1172+09
 1172+14
 1172+19
 1172+24
 1172+29
 1172+34
 1172+39
 1172+44
 1172+49
 1172+54
 1172+59

PROPOSED
 Hospital Rd
 7
 Intersect
 Freeway
 8
 1158+00
 1172+00

Computer File Information		Sheet Revisions	
Creation Date	11/17/01	Issue	01
Last Modification Date	01/28/03	Issue	02
File Path	F:\S&B\001\1\CAD\1\1715	Issue	03
Drawing File Name	1715-1715.DWG	Issue	04
Plot File Name	1715-1715.DWG	Issue	05
Scale	As Shown	Issue	06
Author	W&C	Issue	07
Checker	W&C	Issue	08
Designer	W&C	Issue	09
Project No./Code	C 0252-316	Issue	10
Sheet No.	111	Issue	11
Sheet Count	111	Issue	12
Sheet Title	1-25 Roadway Plan 1158+00 to 1172+00	Issue	13
Company	WILSON & COMPANY Improvement & Maintenance	Issue	14

Colorado Department of Transportation
 1580 Quail Lake Loop - Suite A
 Colorado Springs, Colorado 80906
 Phone: (719) 434-3333 Fax: (719) 322-3338
 Region 2 JTF

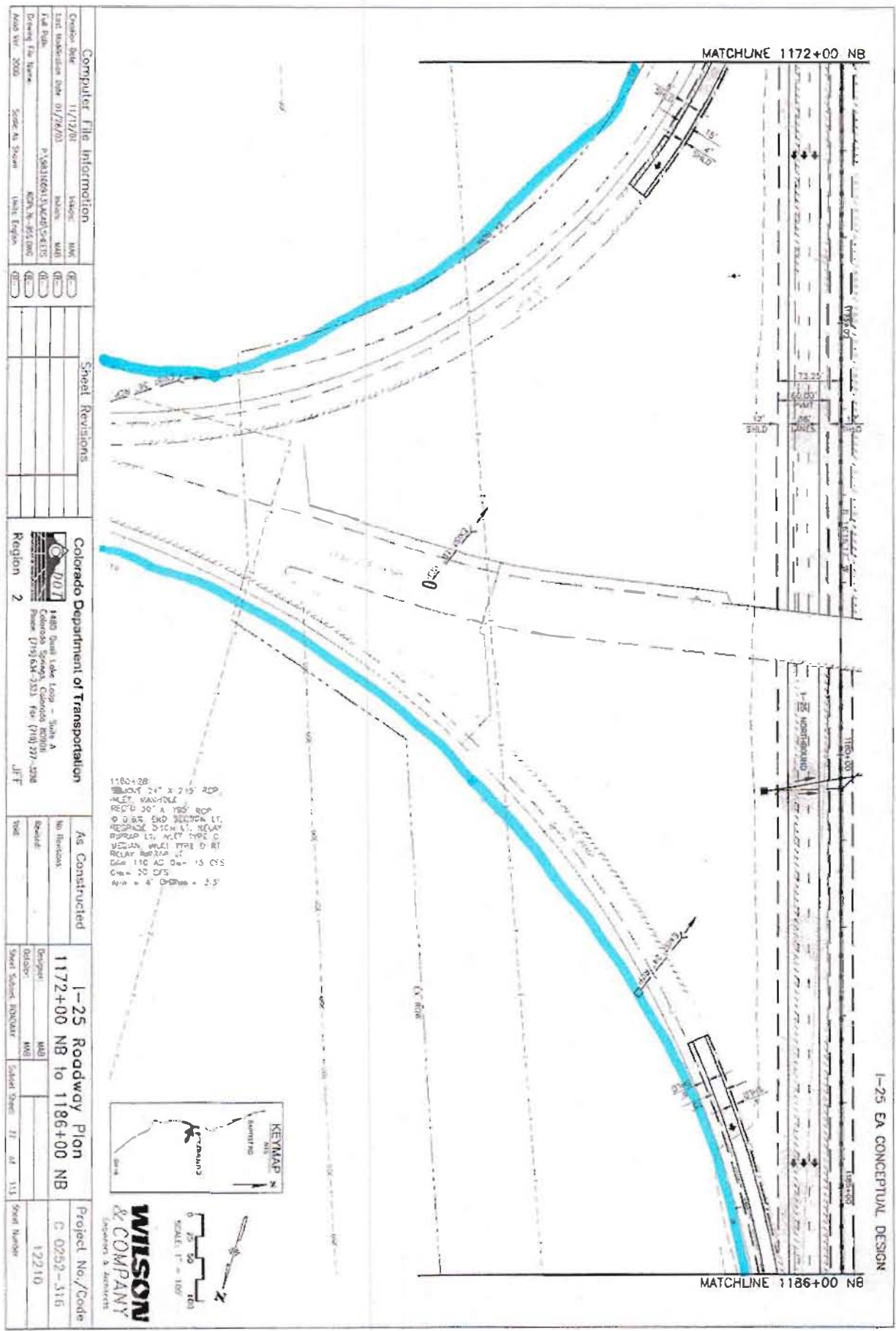

1-25 EA CONCEPTUAL DESIGN

Computer File Information

Creator Name	11/17/03	Version	MM
Last Modification Date	01/27/03	Author	MM
File Path	P:\0418661\1\KCD\5-8-ETS		
Drawing File Name	KCDN-1865.DWG		
Acad Ver.	2000	Source As	Sheet

Sheet Revisions

Colorado Department of Transportation

1480 Dahl Lane, Suite A
 Colorado Springs, Colorado 80906
 Phone: (719) 646-3333 Fax: (719) 377-3288

Region 2

JLF

As Constructed

No. Sheets	
Revised	

1-25 Roadway Plan

1172+00 NB to 1186+00 NB

Designer	MM
Checker	MM
Sheet Subject Inventory	
Sheet Sheet	31
of	113

Project No./Code

C-0252-316

122110

Sheet Number

1186+00
 1185+00
 1184+00
 1183+00
 1182+00
 1181+00
 1180+00
 1179+00
 1178+00
 1177+00
 1176+00
 1175+00
 1174+00
 1173+00
 1172+00



WILSON & COMPANY

Engineering & Architects

SCALE: 1" = 100'

1-25 EA CONCEPTUAL DESIGN

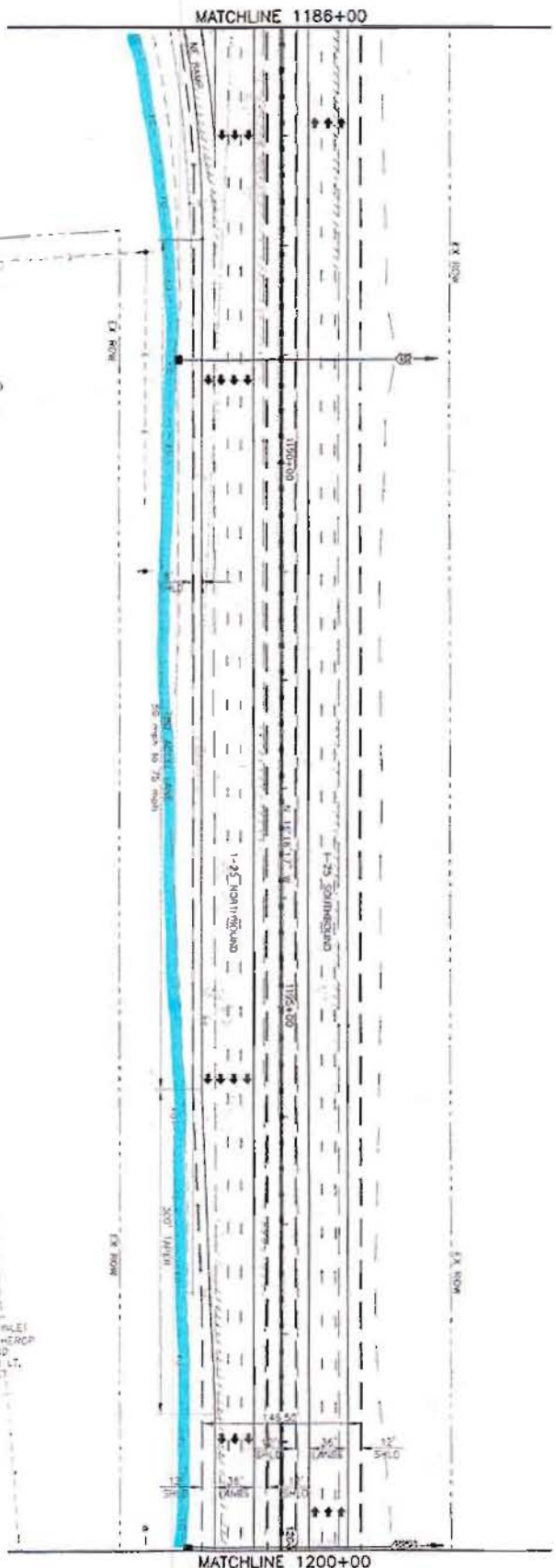
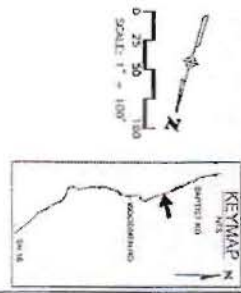

1189+05
 REMOVE 34" X 100' RCP
 INLET
 RCP'D 30" X 200' RCP
 @ 1.0% END SECTION AND
 RIPRAP LT. INLET TYPE C
 MEDIAN INLET TYPE C AT
 10' TO 15' AC CURVE 10' CTS
 @ 1.5% CTS
 @ 5' CHW = 2.5'

1200+02
 REMOVE 30" X 100' RCP INLET
 RCP'D DOUBLE 60" X 36" RCP
 @ 0.5% END SECTIONS AND
 RIPRAP LT. ROADWAY INLET
 INLET TYPE C MEDIAN INLET
 SPECIAL (10'-TYPE C) AT
 10' TO 15' AC CURVE 10' CTS
 @ 1.5% CTS
 @ 5' CHW = 2.5'

Computer File Information		Sheet Revisions		Colorado Department of Transportation		As Constructed		1-25 Roadway Plan		Project No./Code	
Creation Date	11/17/2001	WJB		Region 2	1480 Grant Lake Loop - Site A Colorado Springs, Colorado 80906 Phone: (719) 524-3327 Fax: (719) 227-3298	No Revisions	Engineer	1186+00 to 1200+00	WJB	Sheet No./Code	C 0252-316
Last Modification Date	01/28/03	WJB				Sheet Index	79 of 113	Sheet Number	12210		
Lead File	E:\PROJECTS\1186\1186\1186.DWG	WJB		Scale	75'	Sheet Index	79 of 113	Sheet Number	12210		
Drawn by	WJB	WJB									
Drawn by Name	WJB	WJB									
Drawn by Date	11/17/2001	WJB									
Drawn by Scale	As Shown	WJB									



Computer File Information		Sheet Revisions	
Creation Date:	11/17/20	Revision:	
Last Modification Date:	07/29/23	Author:	WJD
File Path:	\\S:\2011\1214\1214\1214\1214.dwg	Checker:	
Drawing File Name:	1214-25 CA	Scale:	1/4" = 1'-0"
Sheet No.:	2001	Scale:	As Shown
Colorado Department of Transportation		Region 2	
1400 Dear Lake Loop - Side A		JFF	
Colorado Springs, Colorado 80902		1214-25 CA	
Phone: (719) 524-2333 Fax: (719) 223-3398		1214-25 CA	
As Constructed		1-25 Roadway Plan	
1214+00 to 1227+00		WJD	
Project No./Code		C 0257-316	
Sheet No.		12210	

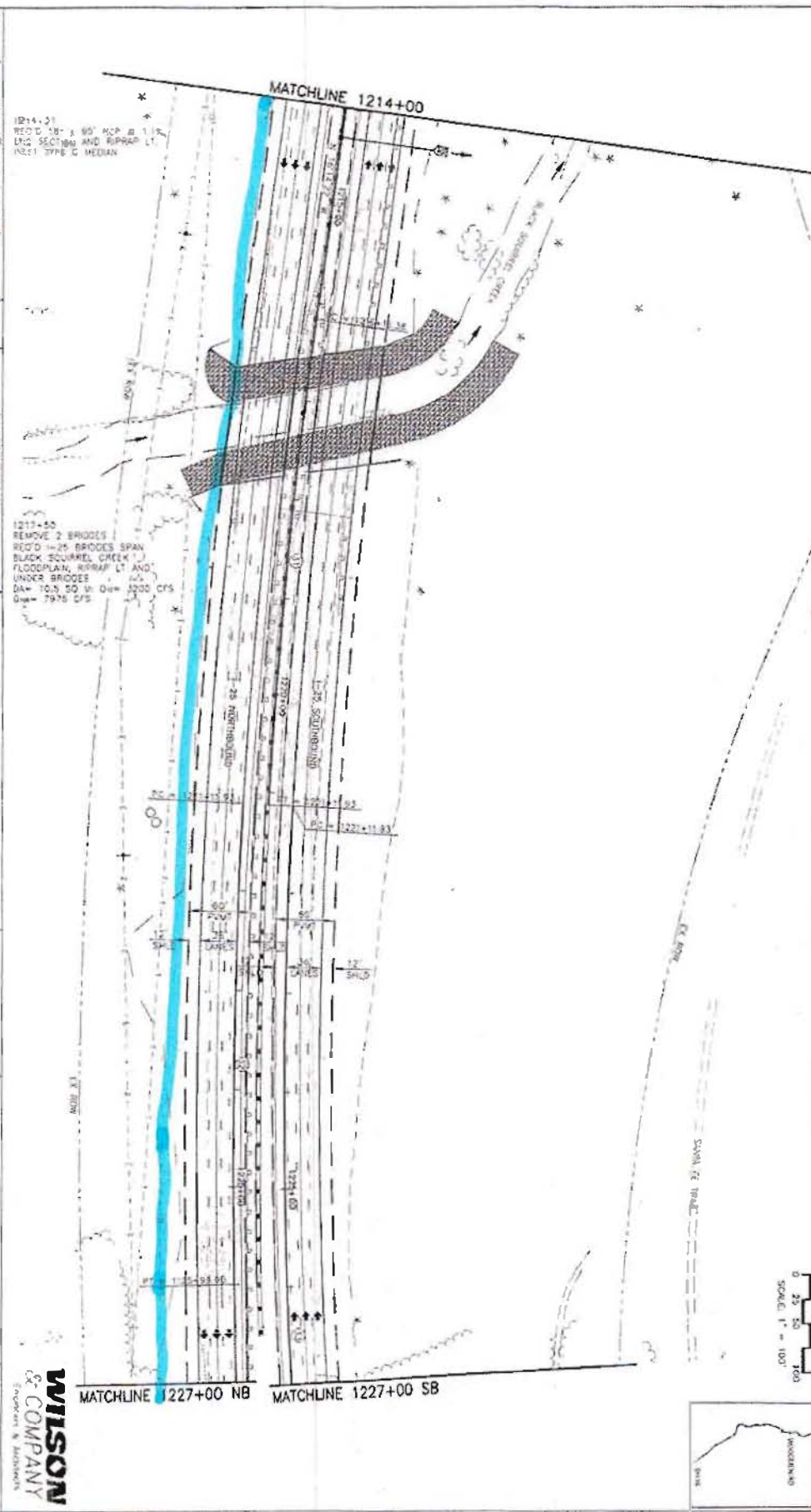

CHUNK	A ₁	B ₁	A ₂	B ₂	L ₁	L ₂	E ₁	E ₂	500
31	0+418.22'	0+700.15'	5+000.00'	495.52'	242.93'	0.31'	60'	2120'	
32	0+413.13'	0+701.53'	6+623.00'	487.97'	244.10'	0.28'	60'	2120'	
33	0+704.00'	0+707.44'	5+075.00'	1009.68'	228.62'	0.29'	60'	2130'	

1-25 CA CONCEPTUAL DESIGN

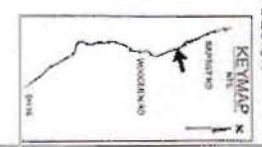
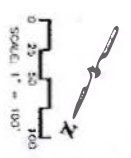

I-25 EA CONCEPTUAL DESIGN

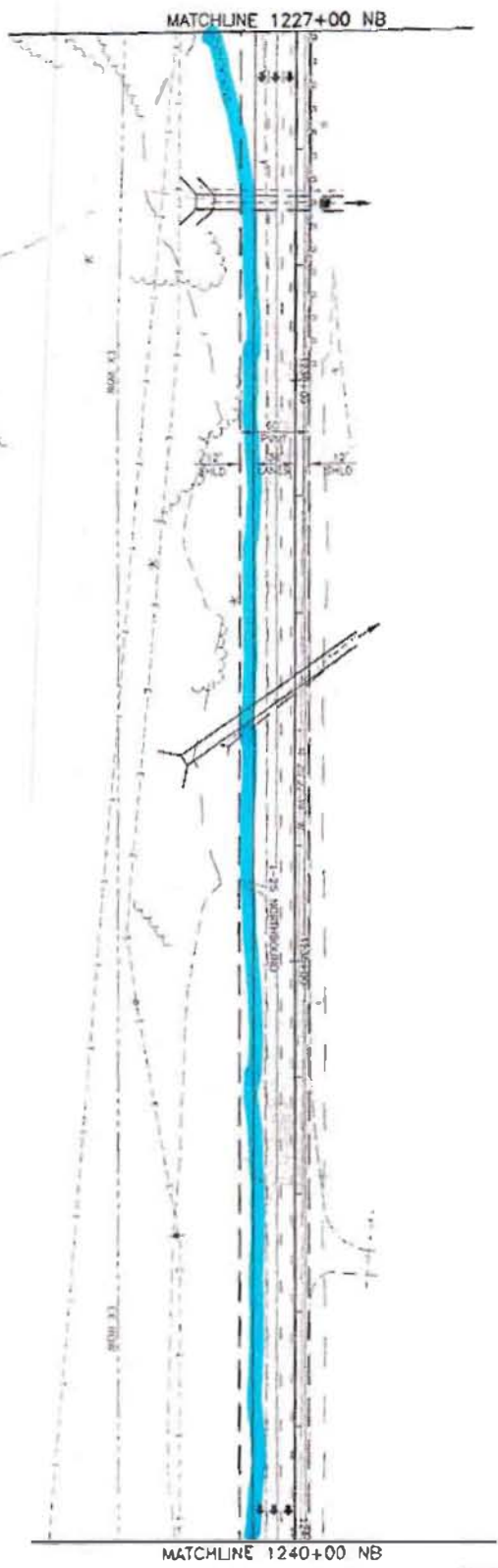
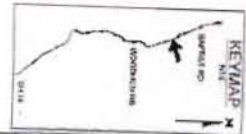

1228+45 NB - 1228+45 SB
 REMOVE HOWALL AND MINOWALLS LT AND RT
 EXTEND 15' 1" @ 200' LT, AND 15' RT
 @ 1.0% HOWALL AND MINOWALLS LT AND RT.
 RIPRAP LT, REDGRADE DITCH LT.
 PILE THE 3' MEDIAN
 DIA = 500 AC DIA = 425 CFS
 DIA = 1075 CFS
 AFB = 15' DIA = 12' A'

1233+58 NB - 1233+58 SB
 REMOVE 48' @ 200' CSP
 REDD 10' A 6' @ 3% @ 2.2%
 MINOWALL AND MINOWALLS LT AND
 RT, RIPRAP LT
 DIA = 200 AC DIA = 200 CFS
 DIA = 500 CFS
 12' A - 8' DIA = 8.5'

Computer File Information		Sheet Revisions		Colorado Department of Transportation		As Constructed		I-25 Roadway Plan		Project No./Code	
Custom Code	11/17/01	WKS	(6)	1480 Quad Layer 1480 - Sheet A	In Revision	1227+00 NB	1240+00 NB	1227+00 NB	1240+00 NB	C 0252-318	
Last modification Date	02/28/03	WKS	(6)	Colorado Springs Center Project	Revised	WKS	WKS	WKS	WKS	12210	
File Path	F:\8810031\KACAD\04111	WKS	(6)	1500 East 14th Ave. - Sheet A	WKS	WKS	WKS	WKS	WKS		
Drawing File Name	009131_021.DWG	WKS	(6)	Phone (719) 534-233 Fax (719) 221-3198	Engineer	WKS	WKS	WKS	WKS		
Acad Ver	2000	WKS	(6)	JEF	Checked	WKS	WKS	WKS	WKS		
Author	Scott A. Stevens	WKS	(6)		Drawn	WKS	WKS	WKS	WKS		
		WKS	(6)		Sheet Number	111	111	111	111		

WILSON
 & COMPANY
 Engineers & Architects

I-25 EA CONCEPTUAL DESIGN

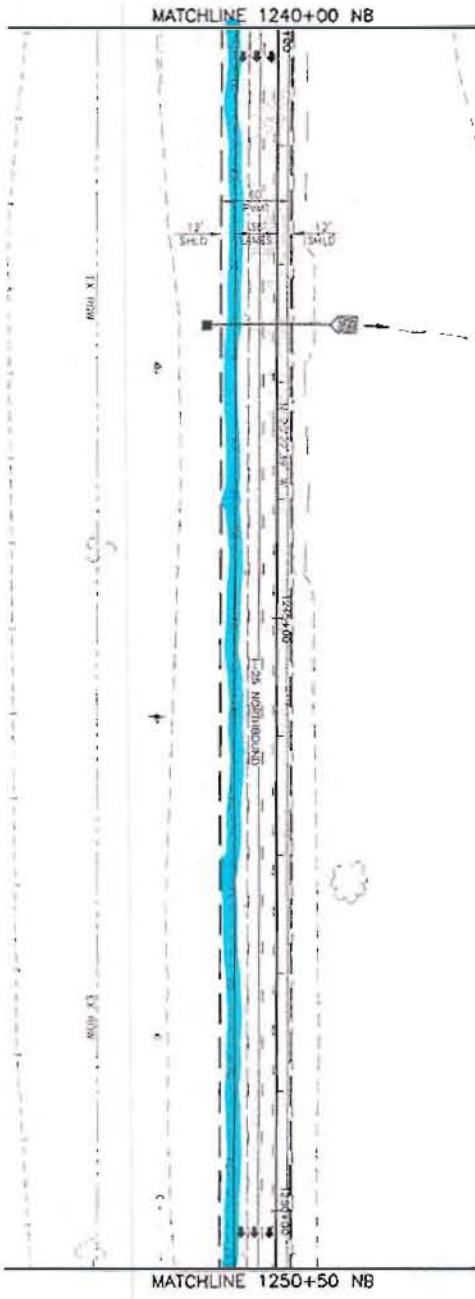
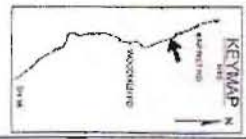

1242+51 NB
 REMOVE 24" X 80" RCP
 REQ'D 36" X 105" RCP
 @ 1.0% END SECTION AND
 SURFACE - 7" RESURF. BITCH
 11" INLET TYPE D RT
 Q_{max} = 20 AC Q_{min} = 25 CFS
 Q_{max} = 30 CFS
 S_{min} = 0' S_{max} = 4.2'

Computer File Information		Sheet Revisions		Colorado Department of Transportation		As Constructed		I-25 Roadway Plan		Project No./Code	
Creation Date	11/12/01	WKS	01	1480 Dahl Lake Loop - Suite A Colorado Springs, Colorado 80906 Phone: (719) 524-2333 Fax: (719) 221-3996 JLF	No. Revisions 0 Date	Designer 1240+00 NB to 1250+50 NB WKS	Detailer WKS	Sheet Count 83 NB of 113	Sheet Number 12210	Wilson & Company Engineers & Architects	Project No./Code C 0252-316
Est. Registration Date	02/28/03	WKS	02								
Est. Name	P:\9811001\1242AD\SHEETS	WKS	03								
Drawing File Name	RDY-18-465.dwg	WKS	04								
Drawn By	2002	Scale As Shown	WKS	05							

Computer File Information		Sheet Revisions	
Creation Date	11/17/09	Rev	Description
Last Modification Date	02/26/10	01	Initial
File Path	F:\V\110811\VCAD\SETIS	02	Revised
Sheet File Name	1251-25-316.dwg	03	As Constructed
Sheet No.	2000	04	
Scale	1/4" = 1'-0"	05	
Author	JFF	06	

1255+00 NB
 REMOVE 24" X 70" RCP
 REMOVE 36" X 24" X 100' HBRCP
 @ 1.0% END SECTION AND
 WRAP LT. REGRADE DITCH
 LT. INLET TYPE D AT
 1255+00 NB
 24" X 70" RCP
 36" X 24" X 100' HBRCP
 1.0%
 24" X 70" RCP = 24'

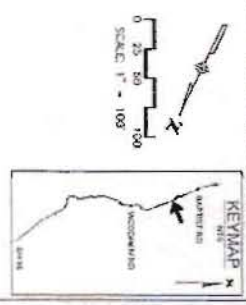
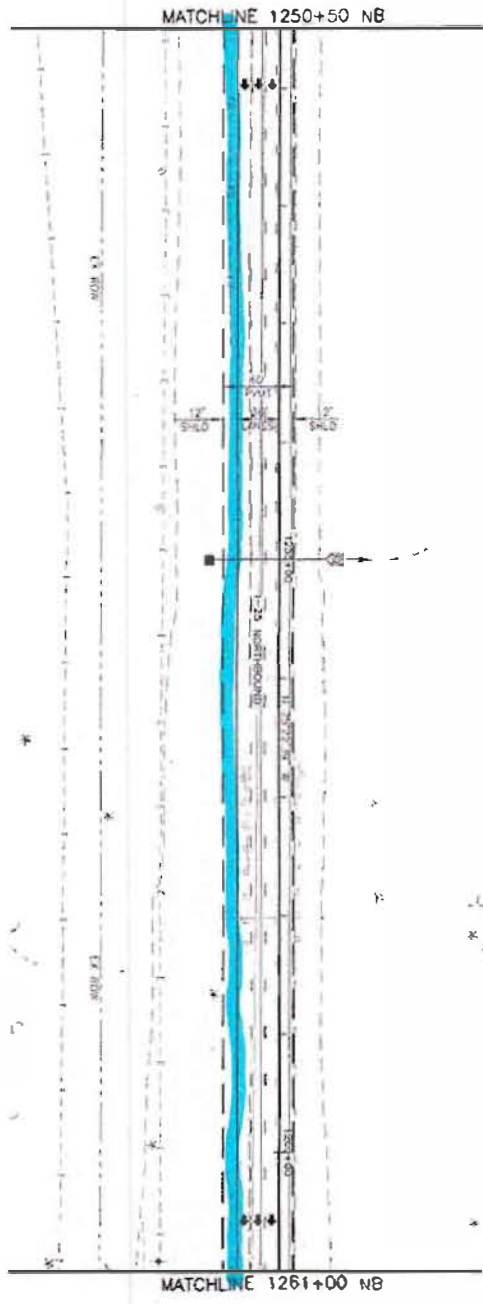

I-25 EA CONCEPTUAL DESIGN

WILSON & COMPANY
 Engineers & Architects

As Constructed	1-25 Roadway Plan	Project No./Code
Rev	1250+50 NB to 1261+00 NB	C 0252-316
Design:	JFF	Sheet No./Code
Drawn:	WJL	12210
Sheet Name:	1251-25-316.dwg	Sheet No.
Scale:	1/4" = 1'-0"	113

I-25 EA CONCEPTUAL DESIGN

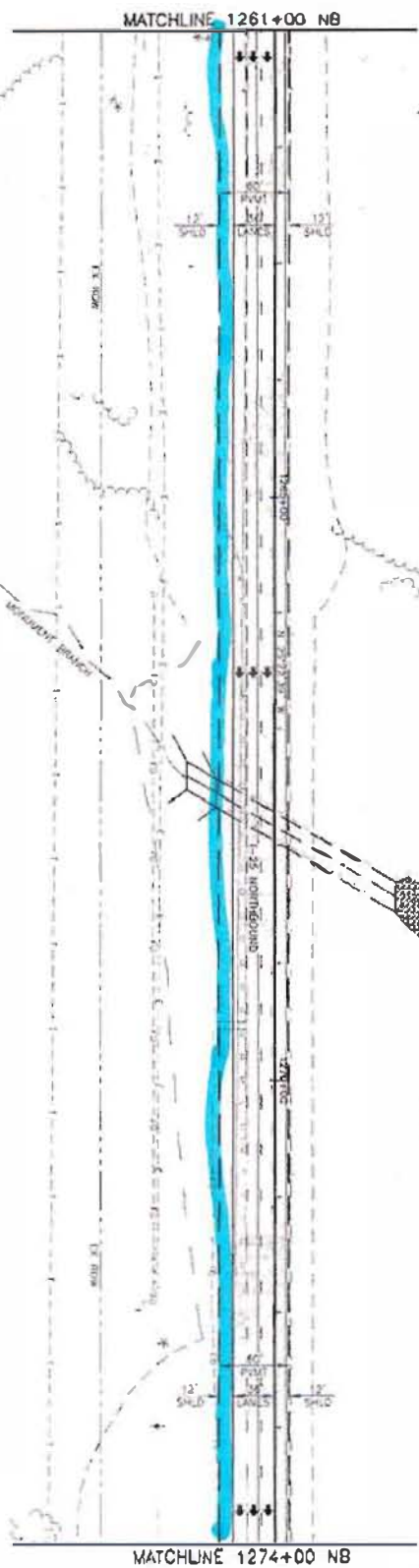
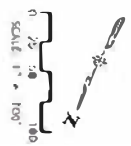

1267-95 NB
 REMOVE HORIZONTAL AND
 RT DITCH DOUBLE 12' X 10'
 C/C 3/4' AT 0.24% HURRAP LT,
 HORIZONTAL AND BENEATHS RT
 30' = 2.5' 50' H. Gr = 1100 CS
 0.4' = 2750 CFS
 0.4' = 20' 0.4' = 12.0'

Computer File Information		Sheet Revisions		<p>1480 Quad Lake Loop - Suite A Colorado Springs, Colorado 80906 Phone: (719) 521-2300 FAX: (719) 521-2396 JEF</p>	As Constructed		I-25 Roadway Plan NB 1261+00 NB to 1274+00 NB	Project No./Code	
Condition Date	11/02/01	ma	ma		As Proposed	1261+00 NB to 1274+00 NB		C 0252-315	12210
Lead Investigation Date	02/28/03	mls	mls	Revised	1261+00 NB to 1274+00 NB				
Final Plan	1/15/03	mls	mls	Sheet	1261+00 NB to 1274+00 NB				
Drawing File Name	020417E-025200	mls	mls	Sheet	1261+00 NB to 1274+00 NB				
Issue No.	2003	mls	mls	Sheet	1261+00 NB to 1274+00 NB				

WILSON
 & COMPANY
 Engineers & Architects

Computer File Information

Creation Date:	11/16/01	Units:	MX
Last Modification Date:	07/26/03	Notes:	MB
File Path:	P:\88100913\A\2015\2-CD		
Drawing File Name:	88100913-2-CD.DWG		
Acad Ver:	2000	Scale As Space:	Units: English

Sheet Revisions

Colorado Department of Transportation



1480 Quai Lakes Loop - Suite A
 Colorado Springs, Colorado 80906
 Phone: (719) 534-3233 Fax: (719) 737-3298

Region **2**

JFF

As Constructed

No. Revisions:	
Revised:	
Year:	

I-25 Roadway Plan

1287+00 NB to 1300+00 NB

Designer:	MB
Checker:	MB
Sheet Count:	111
Sheet Number:	111

Project No./Code

0252-316

12210

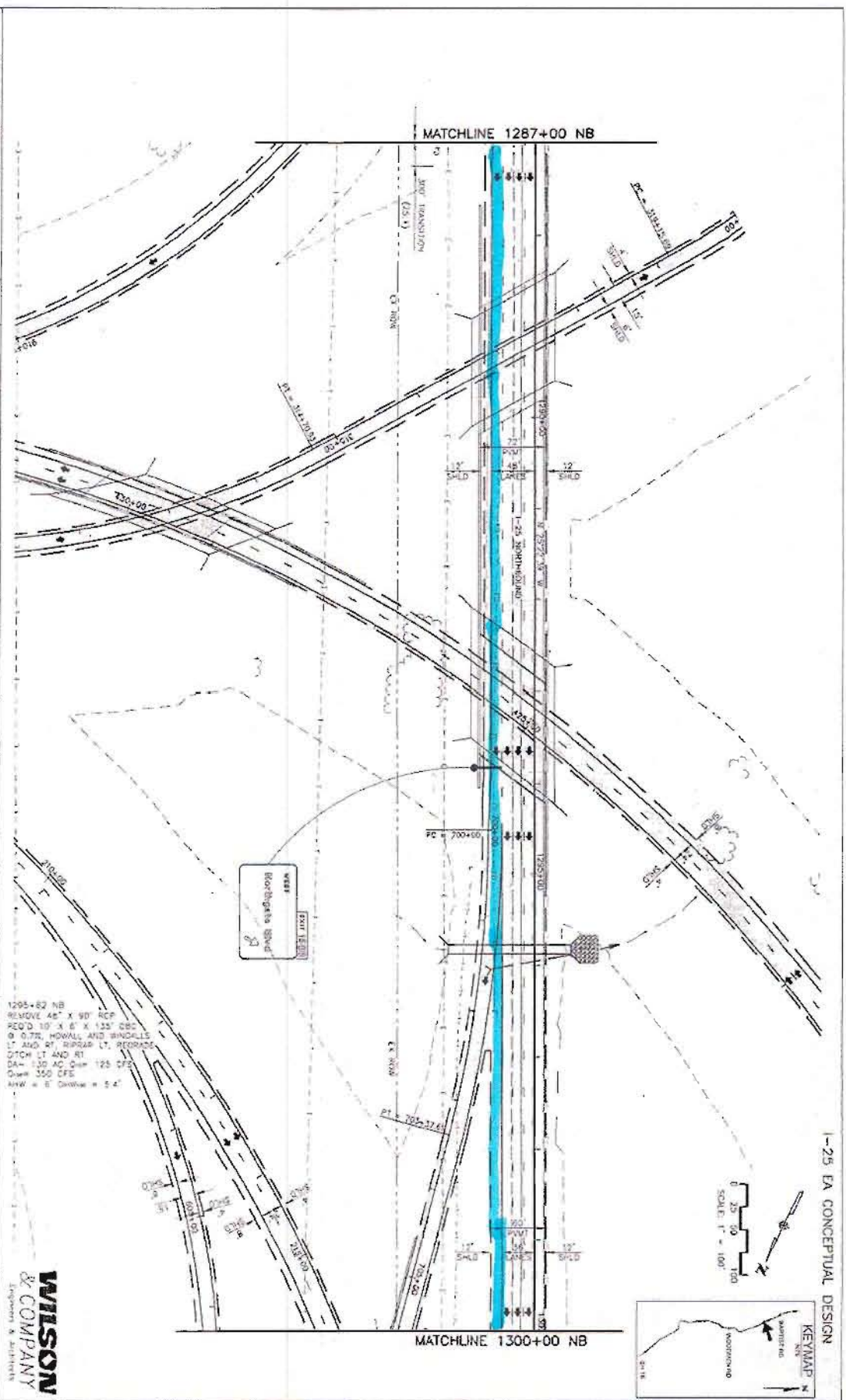

I-25 EA CONCEPTUAL DESIGN

I-25 EA CONCEPTUAL DESIGN

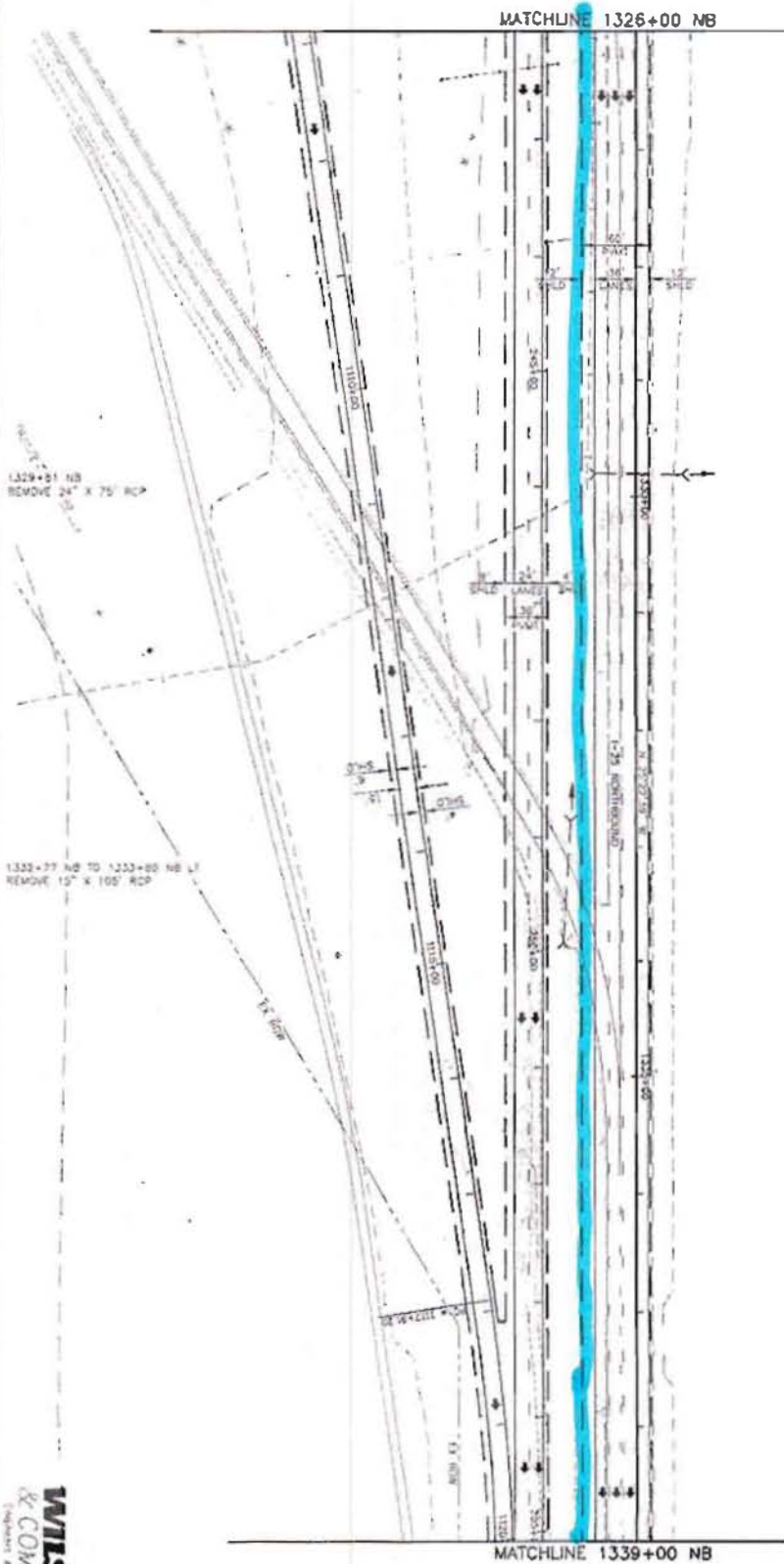
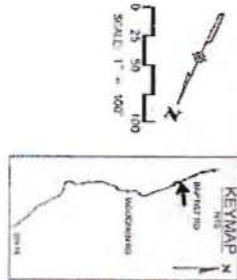

Computer File Information		Sheet Revisions		Colorado Department of Transportation		As Constructed		I-25 Roadway Plan		Project No./Code	
Circle Date	11/1/01	Scale	WS	1480 Quad Lake Loop - Side 1	By	Revised	1326+00 NB to 1339+00 NB	Sheet	30	of	113
Last Modification Date	07/28/01	Author	WS	Colorado Springs, Colorado 80904	Drawn	WS		Sheet			
Last Date		Project	WS	Phone: (719) 534-3103 Fax: (719) 527-5298	Checked	WS		Sheet			
Drawing File Name	P:\98110091\I-25\CD\5-0112	Region	2	JFF	Drawn	WS		Sheet			
Head File	08/10/01-05/01/02				Checked	WS		Sheet			
Head File	08/10/01-05/01/02				Drawn	WS		Sheet			
Head File	08/10/01-05/01/02				Checked	WS		Sheet			
Head File	08/10/01-05/01/02				Drawn	WS		Sheet			

WILSON
 & COMPANY
 Engineers & Architects

1329+51 NB
 REMOVE 24' X 75' RCP

1333+77 NB
 1333+80 NB L
 REMOVE 15' X 100' RCP

MATCHLINE 1326+00 NB

MATCHLINE 1339+00 NB

I-25 EA CONCEPTUAL DESIGN

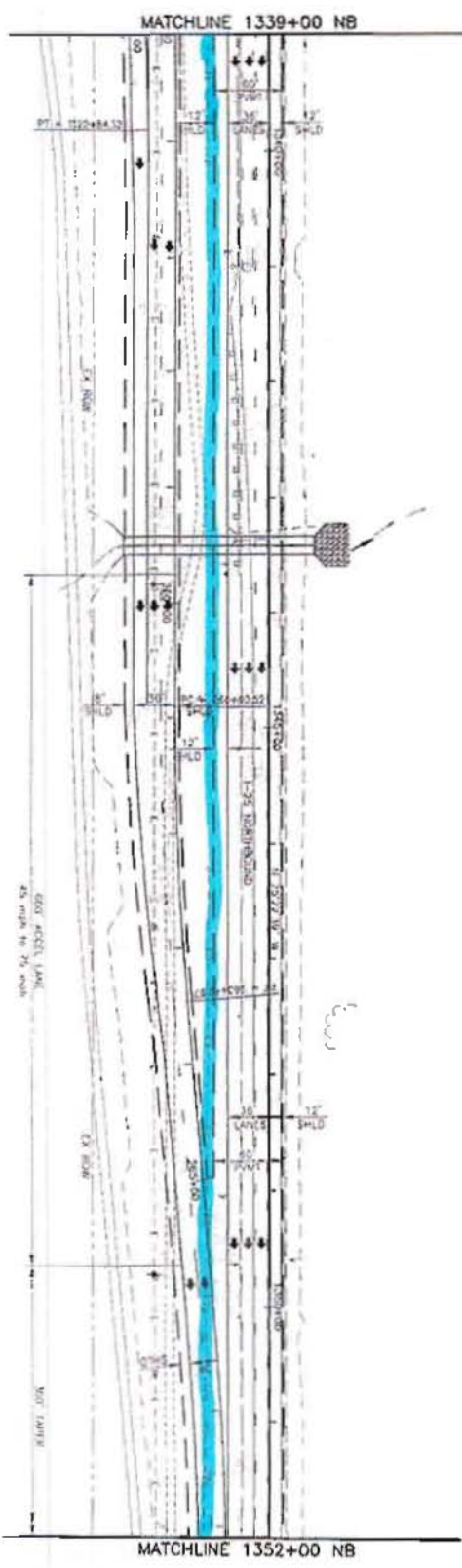
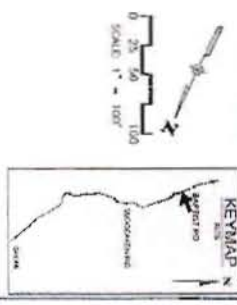

1343+41 NB
 REMOVE 6' x 7' x 25' CONC.
 MEDIAN AND WINDWALLS RT
 RECD DOUBLE 8' x 6' x 187' CONC
 @ 0.7% FLOW AND WINDWALLS
 LT AND RT. RAMP LT. REGRADE
 1:1. RECD LT AND RT. REALIGN TRAIL RT
 D₄ = 310 AC D₅ = 300 CFS
 D₆ = 750 CFS
 A₁ = 7' D₁ = 6.5'

Computer File Information				Sheet Revisions			
Creation Date	11/12/01	Author	WJS	1			
Last Modification Date	01/20/02	Revised	WJS	2			
File Path	P:\0610201\CONTR\06115			3			
Drawing File Name	029 316-35.DWG			4			
Sheet No.	2000	Sheet No. Show	Auto Export	5			

Colorado Department of Transportation Region 2		As Constructed 1-25 Roadway Plan 1339+00 NB to 1352+00 NB		Project No./Code C 0252-316	
1480 Quail Lake Loop - Suite A Fort Collins, Colorado 80504 Phone: (970) 844-5833 Fax: (970) 221-5296 JFF		Designer: WJS Checker: WJS		Sheet Number 12710	

WILSON
 & COMPANY
 Engineers & Architects

I-25 EA CONCEPTUAL DESIGN

CURVE DATA

Curve	A ₁	C ₁	P ₁	T ₁	MOS	500	
37	0744317	0190231	5877.81	264.58	353.87	0.024	RD

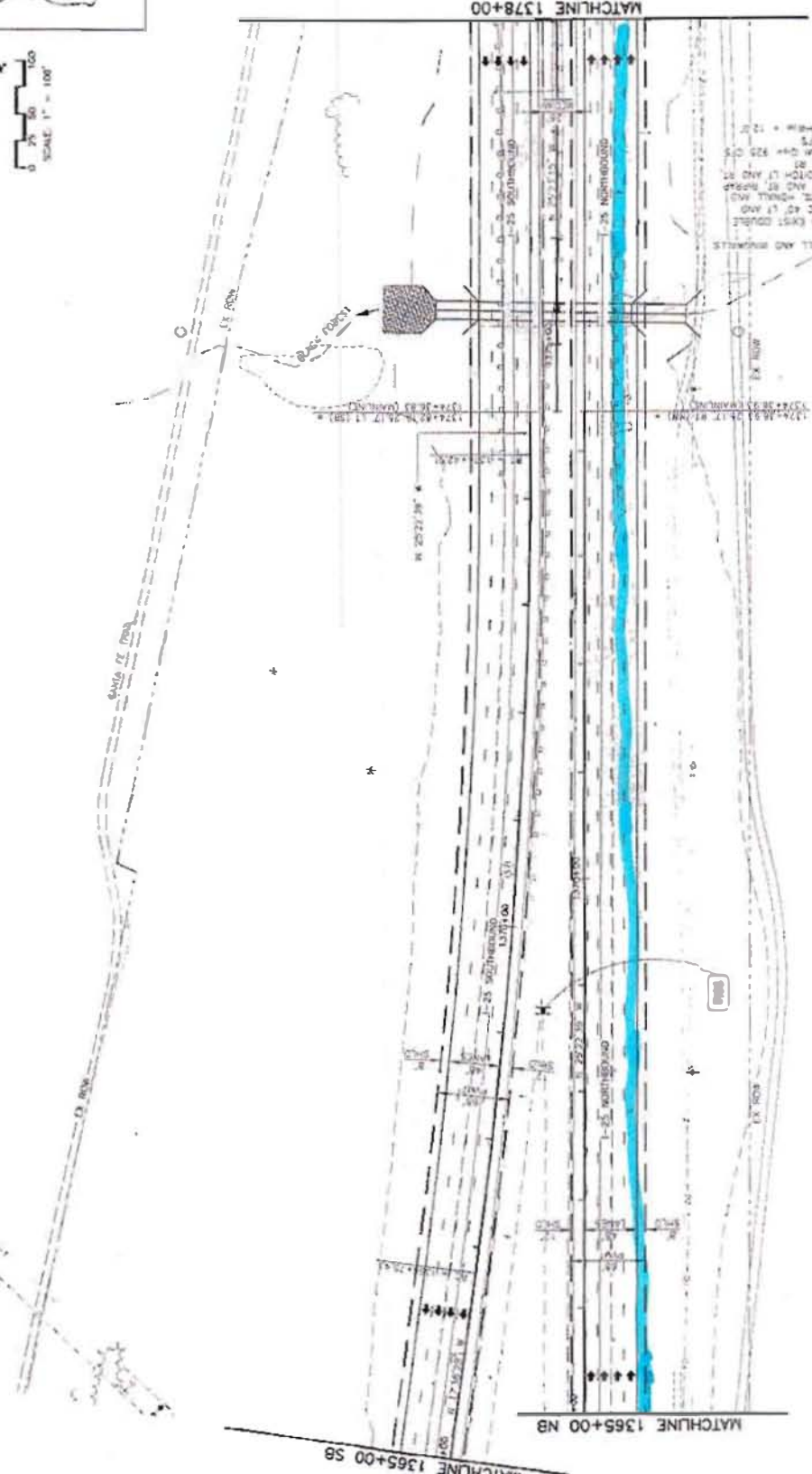
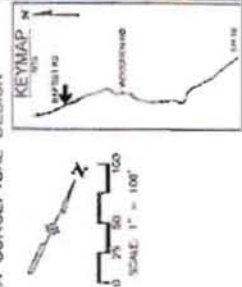

WILSON & COMPANY
Engineers & Architects

Project No./Code
C 0252-316
12210
Sheet Number

I-25 Roadway Plan
1365+00 to 1378+00
Sheet: 81 of 113

As Constructed
No Revisions
Record
Void

Colorado Department of Transportation
1450 Dull Lake Loop - Suite A
Colorado Springs, Colorado 80908
Phone (719) 597-2201 Fax (719) 597-3888
Region 2
JTF

Sheet Revisions

No.	Description	Date

Computer File Information

Creation Date:	11/12/01	MM	DD	YY
Last Modification Date:	01/29/03	MM	DD	YY
Full Path:	P:\08\PROJECTS\2001\0125\I25\I25_01.dwg			
Drawing File Name:	I25_01.dwg			
Acad Ver.:	2000	Units:	English	Language:

I-25 EA CONCEPTUAL DESIGN - ROADWAY PLAN 81 OF 113 MATCHED P. 81

I-25 EA CONCEPTUAL DESIGN

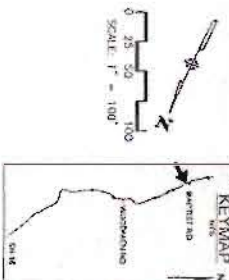

0 25 50 100
SCALE: 1" = 100'

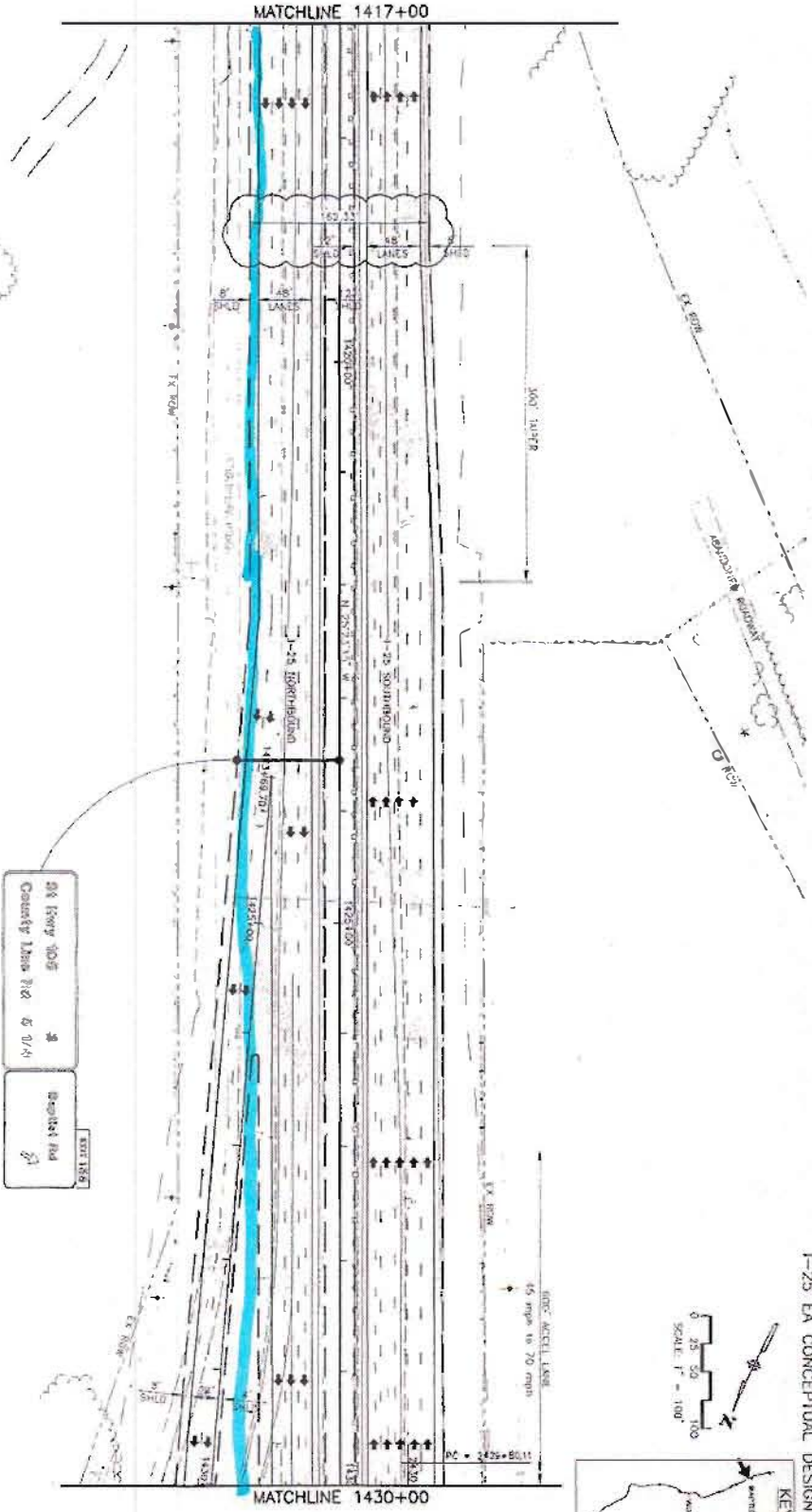

Computer File Information		Sheet Revisions	
Creation Date	11/7/01	Author	WJW
Last Mod/Check Date	01/20/01	Checker	WJW
File Path	P:\MS3\001\1\MS3\001\1\15815	Design	WJW
Drawing File Name	001_158 - 001.DWG	Scale	AS SHOWN
Acct No.	2000	Scale As Shown	USAC: Ergon

Colorado Department of Transportation		As Constructed	
 1400 Grand Lake Loop - Suite A Colorado Springs, Colorado 80906 Phone: (719) 534-2323 Fax: (719) 527-1838 J.F.F.		No. Revisions	1-25 Roadway Plan
Region	2	Revised	1417+00 to 1430+00
		Design	WJW
		Checker	WJW
		Scale	AS SHOWN
		Sheet No.	98 of 113
		Sheet Title	1417+00 to 1430+00
		Project No./Code	C 0252-316
		Sheet Number	12210

WILSON & COMPANY
Engineers & Architects

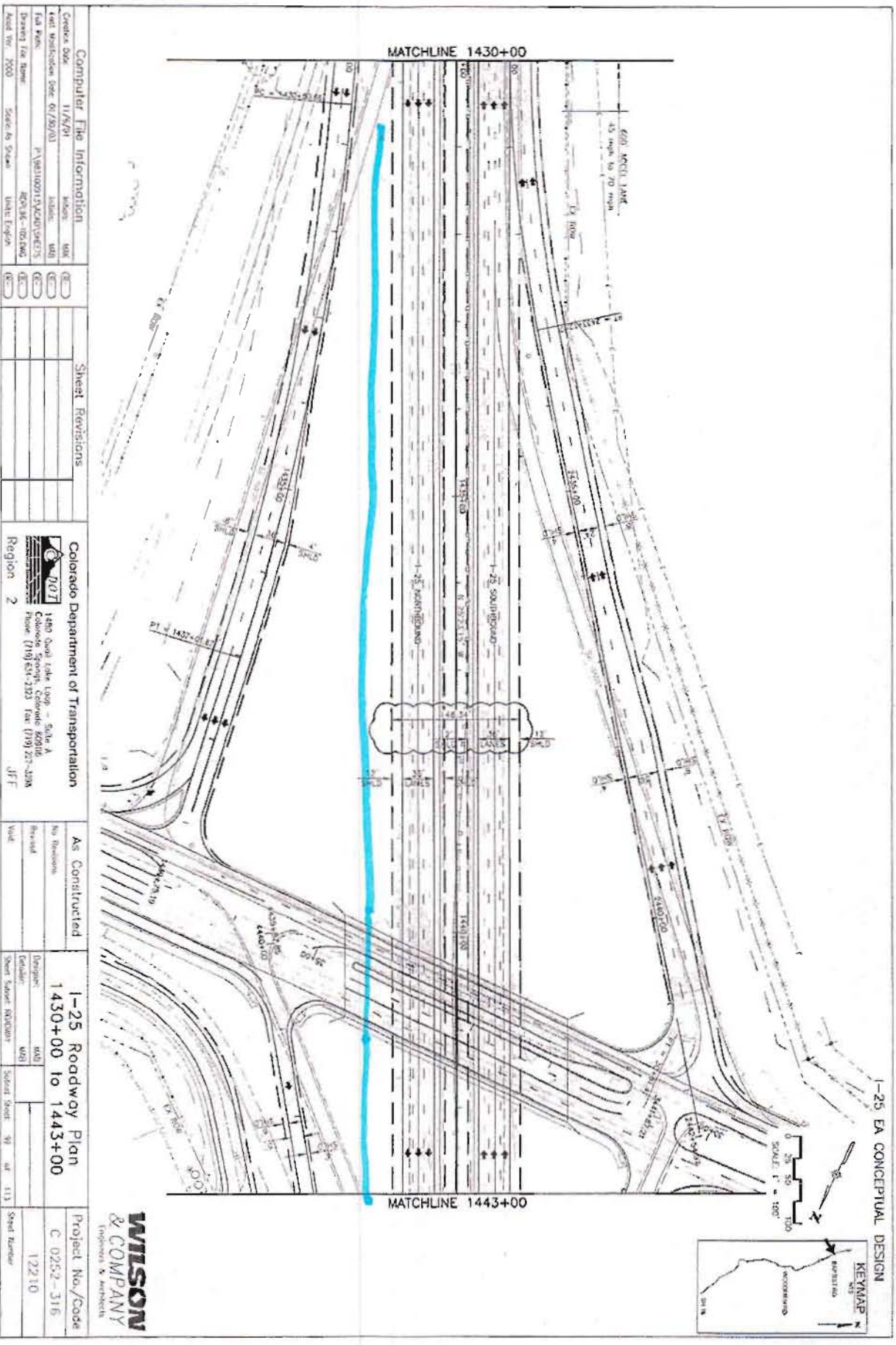

1-25 EA CONCEPTUAL DESIGN

Computer File Information		Sheet Revisions		Colorado Department of Transportation		As Constructed		1-25 Roadway Plan		Project No./Code	
Created Date	11/7/01	Author	WJ	1480 Dahl Lake Loop - Suite A Colorado Springs, Colorado 70901 Phone: (719) 535-2323 Fax: (719) 277-3200 JFF	No Revisions	Design	WJ	Standard Sheet 99 of 113 Sheet Number	C 0252-316 12210	Engineers & Architects	
Last Modification Date	01/20/03	Checker	WJ		Revised	WJ					
File Path	P:\1431001\1430\1430\1430.PLT	WJ	WJ		WJ	WJ					
Drawing File Name	1430-1443-1430	WJ	WJ		WJ	WJ					
Plot Date	11/19/03	WJ	WJ		WJ	WJ					

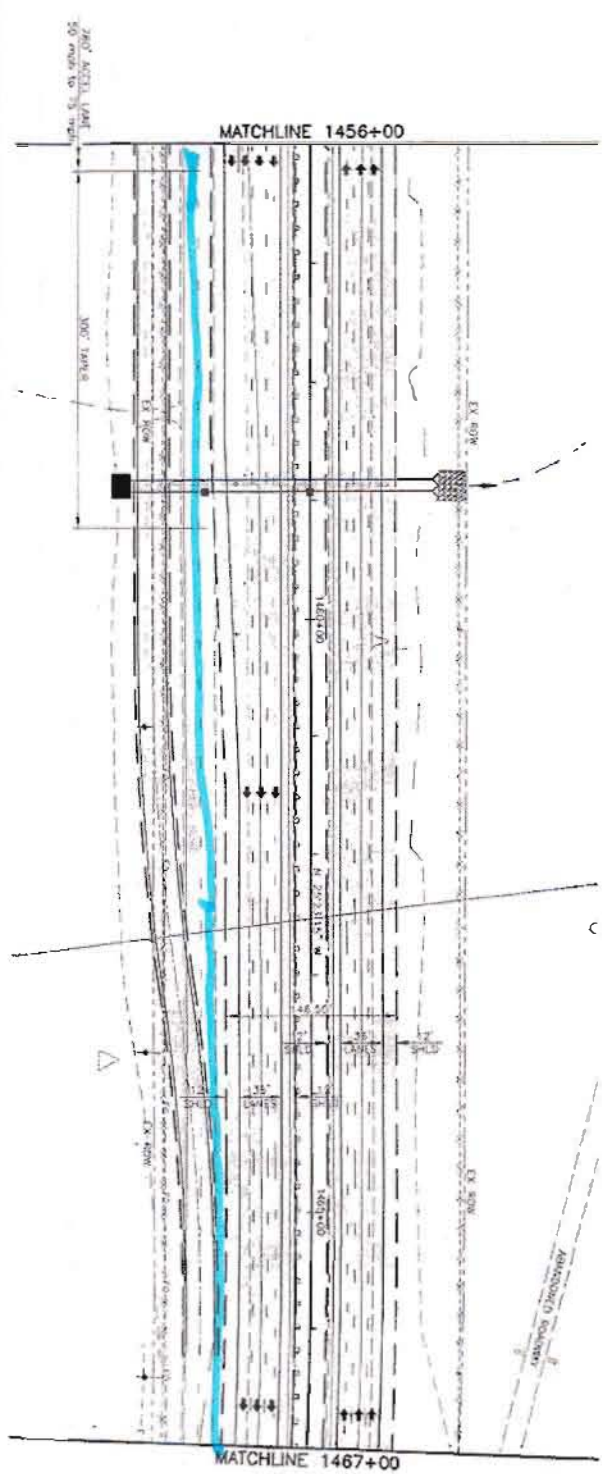

1456+00
 REMOVE 30" X 180" RCP,
 2 INLETS
 16" RCP DOUBLE 75" X 48" X 240"
 HRCRIP @ 0.8% INLET TYPE C
 MEDIAN AND RT. INLET SPECIAL
 (16 TYPE C) RT. END SECTIONS
 AND REFRAP LT. REGRADE DITCH LT
 DIA 80 AC 20' DIA 100 CFS
 Q= 350 CFS
 ARW = 5' DRW = 4.4'

Computer File Information		Sheet Revisions	
Condition Date	1/16/01	NO	NO
Last Modification Date	01/20/03	NO	NO
File Path	P:\ASST0311\ACAD\PROJECTS	NO	NO
Drawing File Name	409706-10.DWG	NO	NO
Acad Ver	2000	NO	NO
Scale To Sheet	Blank English	NO	NO
Colorado Department of Transportation			
Region	2	As Constructed	1-25 Roadway Plan
1480 Sand Lake Loop - Suite A Denver, CO 80202 Phone: (303) 439-3303 Fax: (303) 271-3098 JFF		By: [blank] Revised: [blank] Date: [blank]	1456+00 to 1467+00
		Design: [blank] Checker: [blank] Sheet: SAND ROADWAY	Project No./Code C 0252-516 12210
		Sheet Size: 111" x 111"	Sheet Number

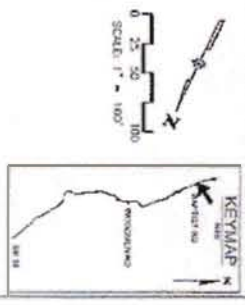

1-25 EA CONCEPTUAL DESIGN

WILSON & COMPANY
 Engineers & Architects

CURVE DATA									
STATION	PC	PT	PI	LC	EC	EA	EB	EC	ED
1467+13	1467+27	1467+50	1467+50	1467+50	1467+50	1467+50	1467+50	1467+50	1467+50

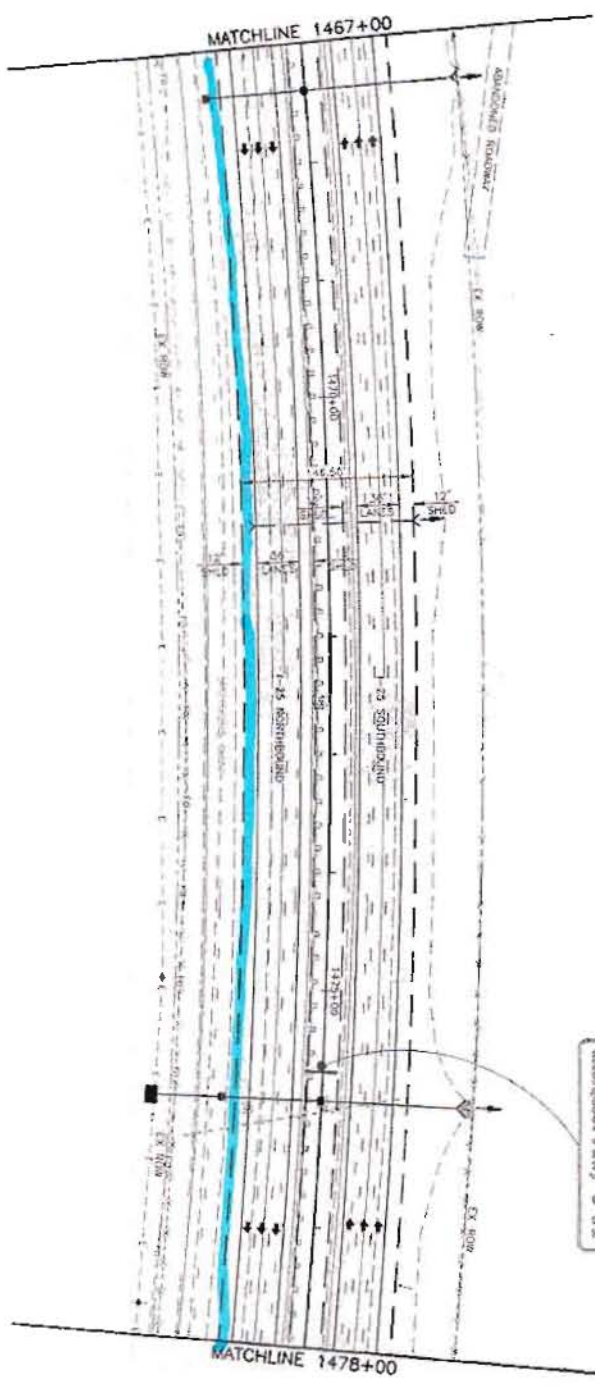

1-25 Roadway
 5% Slope
 48" Storm Sewer
 2' Depth
 24" Water Main
 4' Depth

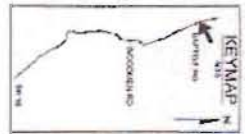

1-25 EA CONCEPTUAL DESIGN

1467+40
 24" x 210 RCP @
 2' INLET TYPE C MEDIAN
 AND RT. END SECTION AND
 RIPRAP LT

1471+05
 REMOVE 20" x 135" RCP

1476+55
 REMOVE 24" x 150" RCP,
 2 INLETS
 24" x 45" HATCH
 24" x 210 RCP @ 2' INLET TYPE C MEDIAN
 AND RT. END SECTION AND RIPRAP LT
 24" x 40 AC @ 5% 50 CFS
 24" x 125 CFS
 4'W = 6' DRIVEWAY = 4.7'

Computer File Information			
Drawn By:	11/6/01	Index:	MSK
Check/Reviewed By:	01/20/03	Sheet:	146
File Path:	P:\MS110311\VC\CA\VC1E	Scale:	AS SHOWN
Drawing File Name:	1467-06-10.DWG	Units:	Feet
Year:	2000	Plot Style:	High Contrast

Sheet Revisions	
1	1471-05 REMOVE 20" x 135" RCP

Colorado Department of Transportation
 1480 Good Lane 1400 - Suite A
 Colorado Springs, Colorado 80906
 Phone: (719) 534-2355 Fax: (719) 227-2188
 JFF

As Constructed	
No. Revisions	0
Revised	None

1-25 Roadway Plan
 1467+00 to 1478+00

Project No./Code	
C 0752-316	12210

WILSON
 & COMPANY
 Engineers & Architects

I-25 EA CONCEPTUAL DESIGN

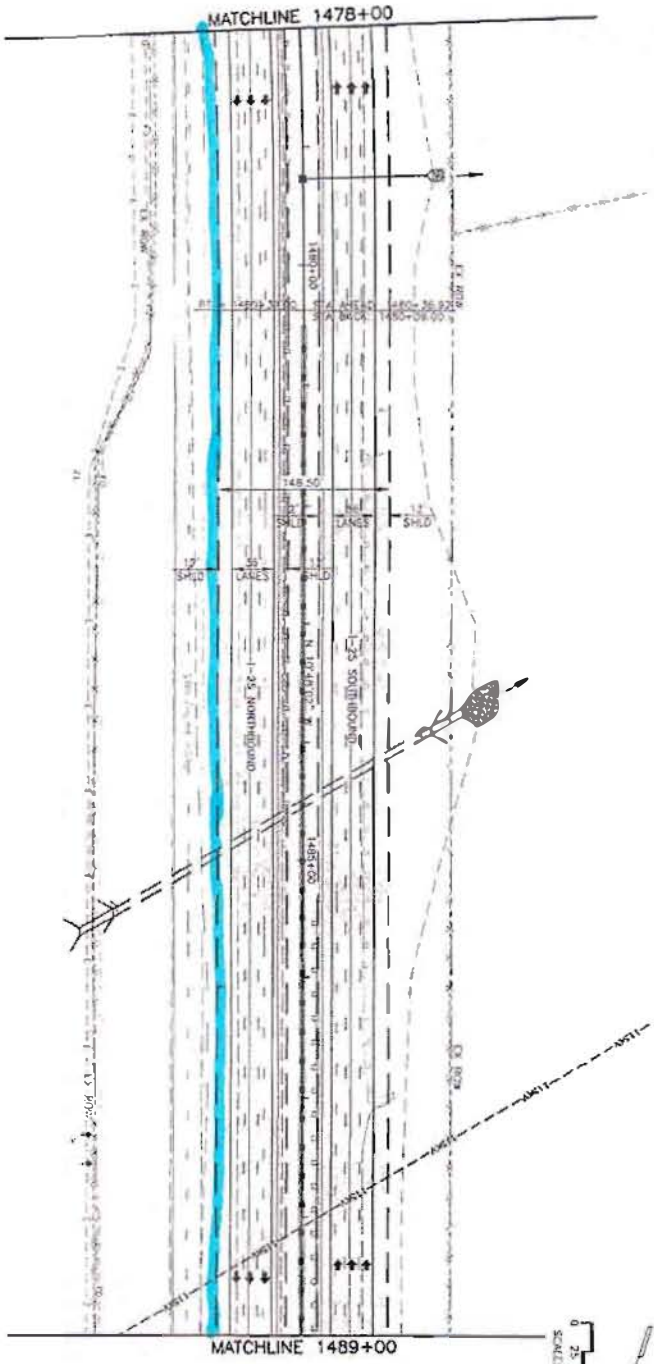
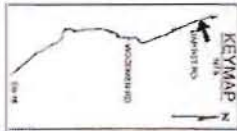

1478+27
 RECD 18" X 105" RCP
 @ 1.0% INLET TYPE C
 MEDIAN END SECTION
 AND RIPRAP LT

1484+52
 REMOVE HOWAL AND WINDWALLS
 LT AND RT
 RECD EXTEND EXIST 6' X 5' CBC
 30' LT AND 30' RT @ 1.5%
 HOWAL AND WINDWALLS LT AND
 RT, RIPRAP LT
 D₉₅ = 100 AC D₈₅ = 100 CFS
 D₅₀ = 275 CFS
 A₁₀₀ = 20' D₁₀₀ = 6.5'

Computer File Information

Project No.	11/6/03	Station	1478	Scale	AS BUILT
Lead Worksheet Date	01/20/03	Notes	MR	Scale	AS BUILT
File Name	P:\081103\1\ACAD\1\1478\1478-195.DWG				
Drawing File Name	1478-195.DWG				
Acad Ver.	2000	Scale As Shown	Units	English	Plot

Sheet Revisions

Colorado Department of Transportation

1480 Quail Lake Loop - Suite A
 Colorado Springs, Colorado 80906
 Phone: (719) 526-2100 Fax: (719) 521-2300
 Region 2 JLF

As Constructed

No Revisions

Record

I-25 Roadway Plan

1478+00 to 1489+00

Reviser: MJD
 Checker: WJD
 Sheet: 103 of 113

Project No./Code

C 0252-31E

12210

Sheet Number

WILSON & COMPANY
 Engineers & Architects

I-25 EA CONCEPTUAL DESIGN

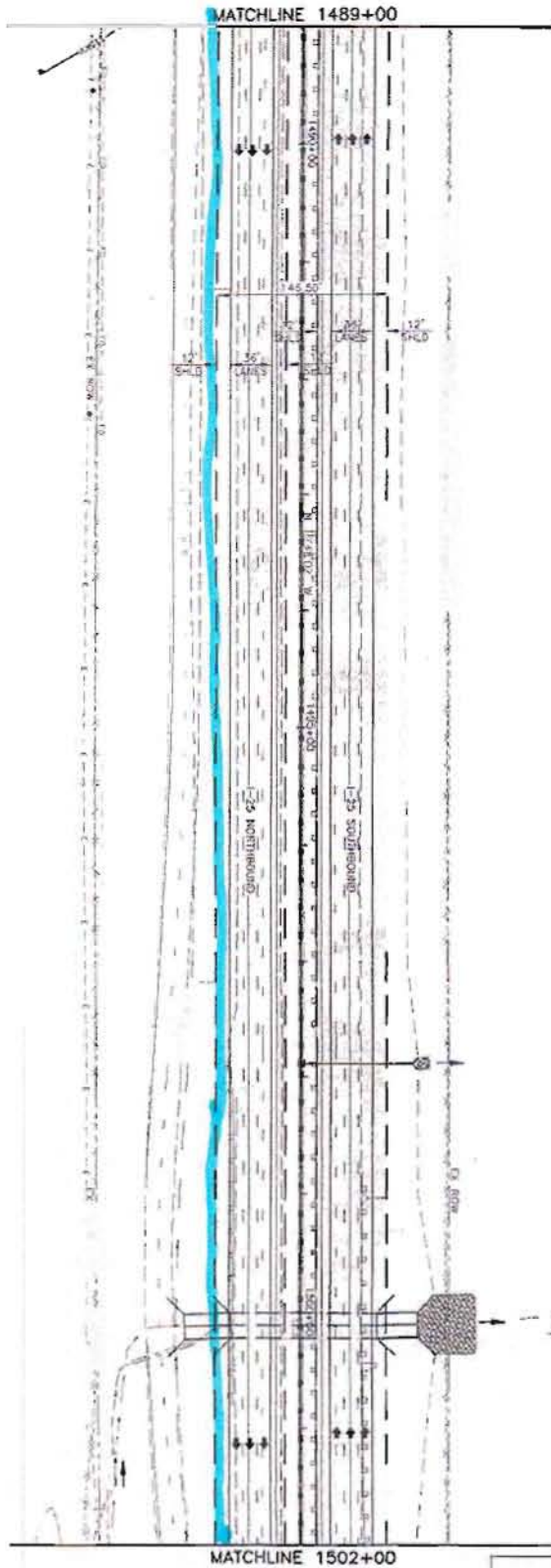
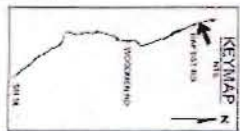

1497+89
 RCD 18" X 90' RCP @ 1.1%
 INLET TYPE C MEDIAN, END SECTION
 AND REPAIR LT

1500+12
 REMOVE SIDEWALK AND SIDEWALLS
 LT AND RT
 SECT EXTEND EXIST DOUBLE 10' X 15 CBC
 35' LT AND 40' RT @ 1.1%
 SIDEWALL AND SIDEWALLS LT AND
 RT, REPAIR LT
 10' - 10' 50' Vt Over 475 CFS
 5.5' Chnl 1200 CFS
 10' - 10' 50' Vt Over 475 CFS
 5.5' Chnl 1200 CFS
 10' - 10' 50' Vt Over 475 CFS
 5.5' Chnl 1200 CFS

Computer File Information		Sheet Revisions		Colorado Department of Transportation		As Constructed		I-25 Roadway Plan		Project No./Code	
Created Date	11/6/01	1		Region	2	No Revision		Design	1489+00 to 1502+00	C 0252-315	
Last Modification Date	01/26/03	2		NOT		Revised		Issued		12210	
File Path	F:\WORKING\1489\1502\150215	3		1480 Quad Lake Loop - Suite A		None		Sheet Name	I-25		
Drawing File Name	020150-102.DWG	4		Colorado Springs, Colorado 80905				Scale	1/8" = 1'-0"		
Sheet No.	2020	5		Phone: (719) 534-2323 Fax: (719) 237-3796				Sheet No.	101		Sheet Number
	Steve M. Spack			JFF							
	Don E. Lyster										

WILSON
 & COMPANY
 ENGINEERS & ARCHITECTS

I-25 EA CONCEPTUAL DESIGN

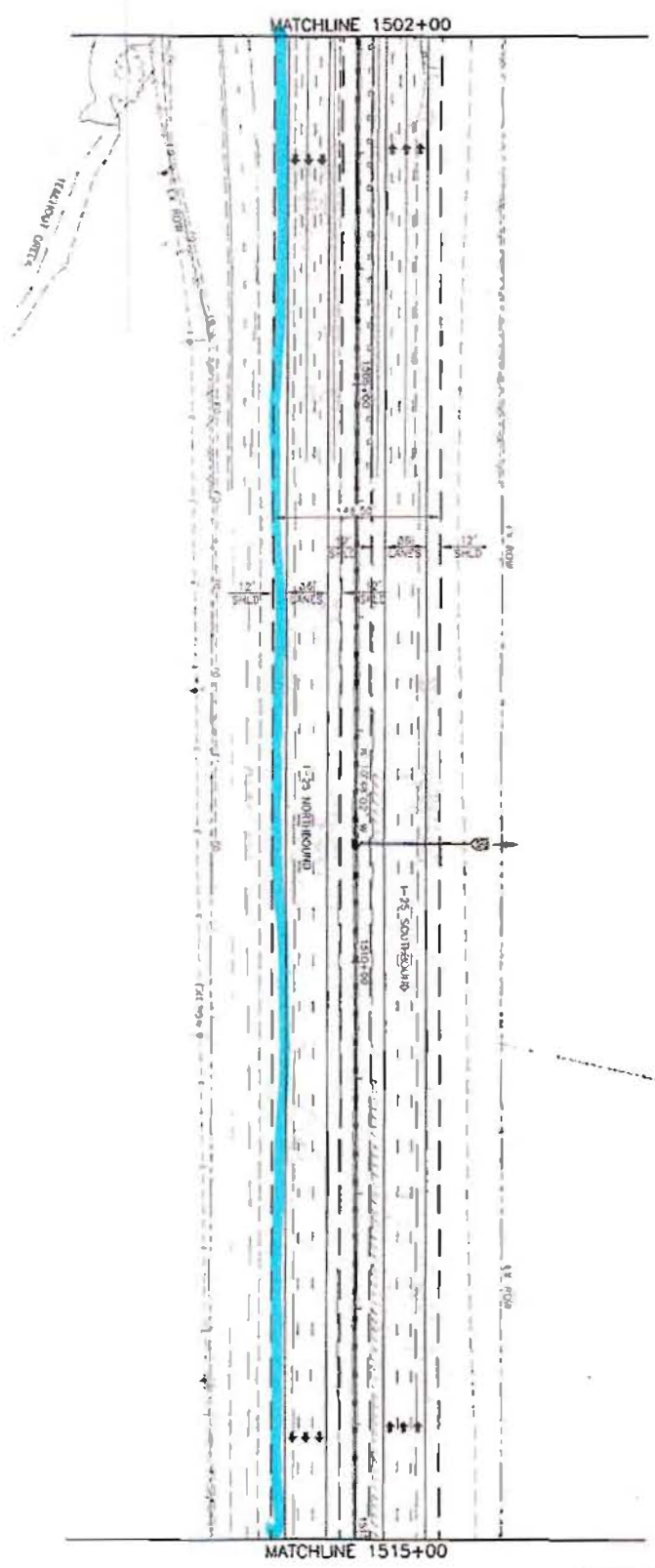
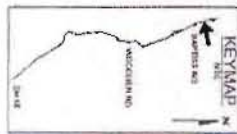

WILSON
 & COMPANY
 Engineers & Architects

Computer File Information		Sheet Revisions		Colorado Department of Transportation		As Constructed		I-25 Roadway Plan		Project No./Code	
Creation Date:	11/6/03	Issue:	01	1890 Quad Lake Loop - Side A	No. Revisions:	1502+00 to 1515+00	1	1502+00 to 1515+00	C 0252-316		
Last Modification Date:	07/20/03	Author:	JAG	Colorado Springs, Colorado 80909	Revised:						
File Path:	F:\V\110017\1502\0101	Check:		Phone: (719) 634-2311 Fax: (719) 227-1200	Drawn:						
Drawing File Name:	150206_101.dwg	When:		JFT	Start Date:						
Acad Ver:	2000	Save As:	English		End Date:						
					Start Sheet:	000	of	111	Sheet Number:	122/10	

